

Vindkraftverk

Större än 50 kW

maj 2016

Internetadress: <http://www.vindstat.nu>

Vindproducerad el från registrerade verk

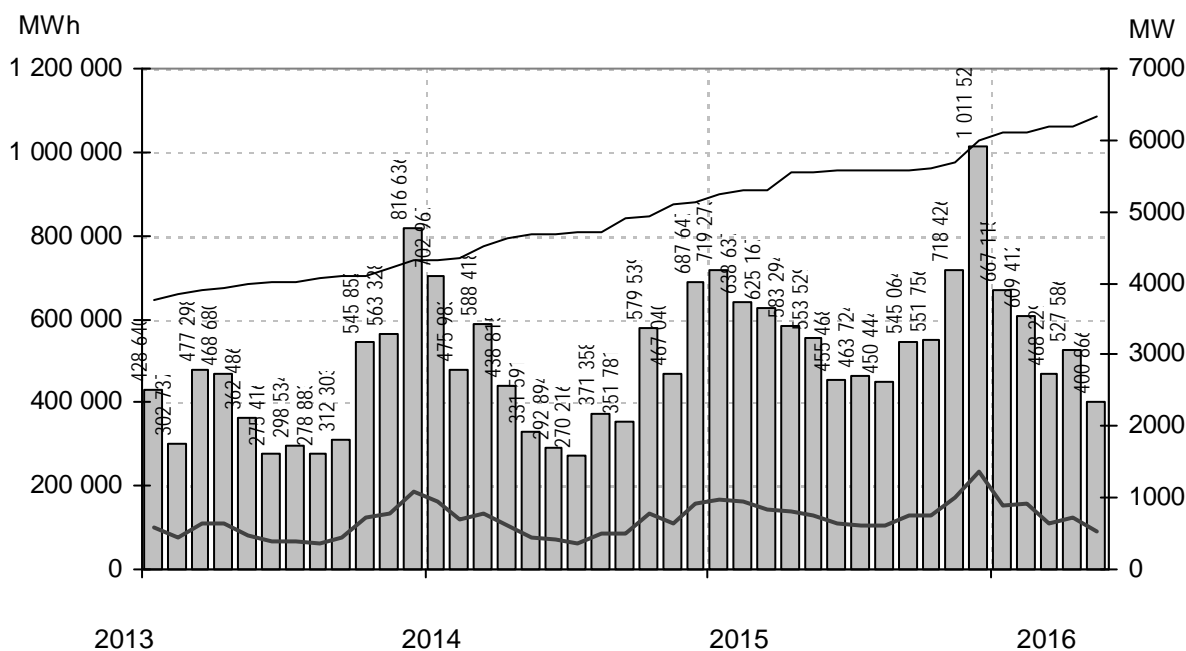

Staplarna visar producerad energi per månad i MWh, linjerna visar totalt installerad effekt respektive månadens medeleffekt i MW

Sammanfattning

| | | |
|---------------------------|-------|-----------|
| Totalt installerad effekt | (MW) | 6325 |
| Antal verk | (st) | 3290 |
| Rapporterade denna månad | (st) | 1610 |
| Elproduktion | | |
| 2014 | (MWh) | 5 558 248 |
| 2015 | (MWh) | 7 316 303 |
| 2016 | (MWh) | 2 673 207 |
| Rapporterat denna månad | (MWh) | 400 866 |
| Medeleffekt denna månad | (MW) | 539 |

Vindens energiinnehåll

| | |
|---|-------|
| Månaden jämfört med samma månad tidigare år | 102 % |
| Året hittills jämfört med samma period under tidigare år | 92 % |
| Senaste 12 månaderna jämfört med samma period under tidigare år | 104 % |

Förklaringar till tabellen på följande sidor

| | | | |
|-------|--|-----|-----------------------|
| Ber | Av ägaren lämnad uppgift på beräknad elproduktion | | |
| Årtal | Sammanlagd elproduktion under respektive år | | |
| 12mån | Elproduktion och tillgänglighet senaste 12 månaderna | | |
| Månad | Elproduktion under månaden | | |
| Tid | Andel av månaden som generatorm varit inkopplad på nät | | |
| * | Nytt verk | | |
| AHT | Avläst hindertid | | |
| MS | Mindre störning | PU | Planerat underhåll |
| YNS | Yttre nätstörning | ÖPS | Övrigt planerat stopp |
| ÖYS | Övrig yttre störning | TF | Tekniskt fel |

Ett projekt finansierat av Energimyndigheten

Sammanställningen gjord 2016-06-12

Ansvarig:
Nils-Erik Carlstedt Vindstat ABE-post: nilserik.carlstedt@vindstat.com
Telefon: 070 - 539 54 67

| Ny * | Effekt (kW) | | Fabrikat | Nr Anläggning | Placering | D/H | I drift | Ber MWh | 2014 MWh | 2015 MWh | 2016 MWh | 12mån MWh | 12mån % | Månad MWh | Tid % | Hindertid (tim) | | | | | | | |
|------|-------------|-----------|----------|--------------------------------|-----------|-------|---------|---------|----------|----------|----------|-----------|---------|-----------|-------|-----------------|-------|-----|-----|----|-----|-----|----|
| | Hög | Låg | | | | | | | | | | | | | | Benämning, Ort | Karta | (m) | AHT | MS | VNS | OVS | PU |
| 95 | 20 | Tellus | 37 | Södra Bäckebo,Ålem | G5c | 19/41 | 920225 | 110 | 63 | 67 | 24 | 55 | 96,2 | 4 | 53 | 0 | | | | | | | |
| 100 | | Vestas | 501 | Seglberga I,Laholm | C4e | 20/24 | 880927 | 205 | 116 | 165 | 37 | 152 | 100 | | | | | | | | | | |
| 150 | | WindWorld | 15 | Snaigsto,Näs | I5i | 28/31 | 900202 | 455 | 235 | 250 | 90 | 243 | 100 | 7 | 30 | | | | | | | | |
| 150 | | WindWorld | 16 | Tjautet,Näs | I5i | 28/31 | 900203 | 455 | 231 | 234 | 107 | 242 | 100 | 10 | 54 | | | | | | | | |
| 150 | | WindWorld | 73 | Arendala,Lund | C2f | 27/40 | 930522 | 416 | 417 | 455 | | 263 | | | | | | | | | | | |
| 150 | | WindWorld | 107 | Stureholms gård,Ödåkra | C3d | 27/41 | 940801 | 380 | 320 | 371 | 53 | 252 | 100 | | | | | | | | | | |
| 150 | | WindWorld | 144 | Nygården 4:1,Nygården | C9a | 27/41 | 950927 | 260 | 224 | 150 | | 9 | 100 | | | | | | | | | | |
| 225 | 50 | Vestas | 34 | Vitsippan,Grönhögen | G3i | 27/30 | 911210 | 580 | 511 | 591 | 203 | 543 | 98,4 | 26 | 75 | 31 | | | | | | | |
| 225 | 50 | Vestas | 54 | Elmer I,Mosås | F10a | 27/31 | 920626 | 280 | 194 | 289 | 59 | 206 | 97,1 | | | | | | | | | | |
| 225 | 50 | Vestas | 63 | Bösarp,Bösarp | C1i | 27/25 | 921215 | 472 | 461 | 507 | 164 | 447 | 94,5 | 28 | 83 | 1 | | | | | | | |
| 225 | 50 | Vestas | 68 | Kristinelund 1,Ventlinge | G3i | 27/32 | 930109 | 580 | 573 | 670 | 220 | 597 | 98,3 | 31 | 77 | 0 | | | | | | | |
| 225 | 50 | Vestas | 69 | Kristinelund 2,Ventlinge | G3i | 27/31 | 930109 | 580 | 562 | 645 | 211 | 572 | 97,7 | 29 | 76 | 0 | | | | | | | |
| 225 | 50 | Vestas | 70 | Kristinelund 3,Ventlinge | G3i | 27/31 | 930109 | 580 | 566 | 626 | 205 | 548 | 96,7 | 29 | 76 | 0 | | | | | | | |
| 225 | 50 | Vestas | 82 | Gumman,Simris | E2a | 27/32 | 930923 | 480 | 529 | 592 | 208 | 534 | 98,9 | 20 | 81 | 0 | | | | | | | |
| 225 | 50 | Vestas | 83 | Berta,Simris | E2a | 27/32 | 930923 | 480 | 475 | 468 | 105 | 313 | 73,3 | 23 | 73 | 0 | | | | | | | |
| 225 | 50 | Vestas | 96 | Viktor,Simris | E2a | 27/32 | 940112 | 480 | 518 | 565 | 208 | 525 | 98,8 | 19 | 75 | 0 | | | | | | | |
| 225 | 50 | Vestas | 97 | Almetorps Säteri,Lavad | C8e | 27/32 | 940202 | 320 | 189 | 275 | 73 | 214 | 98,4 | 12 | 0 | | | | | | | | |
| 225 | 50 | Vestas | 106 | Kristinelund Nord,Ventlinge | G3i | 27/31 | 940718 | 600 | 564 | 604 | 198 | 525 | 95,7 | 29 | 74 | 0 | | | | | | | |
| 225 | 50 | Vestas | 111 | Hällemöllan 1,Rönnäng | A7f | 29/32 | 941021 | 600 | 596 | 672 | 203 | 562 | 96,5 | 32 | 66 | 1 | | | | | | | |
| 225 | 50 | Vestas | 112 | Rosendal,Rosendal | B5f | 27/31 | 940930 | 500 | 423 | 521 | 93 | 389 | 99,6 | | | | | | | | | | |
| 225 | 50 | Vestas | 113 | Elvira,Kistinge | C4e | 27/31 | 940623 | 384 | 286 | 423 | 166 | 396 | 95,8 | 12 | 54 | 41 | | | | | | | |
| 225 | 50 | Vestas | 116 | Sibylla af Ångholmen,Ång | A7f | 29/31 | 941020 | 570 | 584 | 709 | 191 | 593 | 98,5 | 30 | 67 | 1 | | | | | | | |
| 225 | 50 | Vestas | 136 | Nuntorpskolan,Brålanda | B8i | 29/31 | 950824 | 325 | 223 | 268 | 66 | 186 | 88,1 | | | | | | | | | | |
| 225 | 50 | Vestas | 148 | Önaholms Gård 5,Tveta | C10b | 29/34 | 951108 | 417 | 449 | 568 | 157 | 466 | 96,3 | 27 | 65 | 0 | | | | | | | |
| 225 | 50 | Vestas | 200 | Lunden,Gårdhem | B8c | 29/30 | 960701 | 330 | 222 | 292 | 84 | 238 | 97,6 | 14 | 48 | 45 | | | | | | | |
| 225 | 50 | Vestas | 235 | Kristinelund 5,Ventlinge | G3i | 27/31 | 961106 | 600 | 635 | 711 | 237 | 636 | 99,8 | 33 | 77 | 0 | | | | | | | |
| 225 | 50 | Vestas | 257 | Hällemöllan 2,Rönnäng | A7f | 29/32 | 971111 | 600 | 623 | 760 | 211 | 635 | 99,5 | 34 | 69 | 0 | | | | | | | |
| 225 | 50 | Vestas | 368 | Ann-EL-i,Hångsdala | D7h | 29/30 | 990104 | 370 | 394 | 492 | 140 | 401 | 99,4 | 21 | 69 | 16 | | | | | | | |
| 225 | 50 | Vestas | 375 | Gesvinto, Skåls Vindk,Näs | I5f | 29/30 | 990508 | 620 | 564 | 650 | 209 | 563 | 99,1 | 16 | 59 | 1 | | | | | | | |
| 225 | 50 | Vestas | 502 | Seglberga II,Laholm | C4e | 27/30 | 910118 | | 412 | 494 | 77 | 357 | 96,8 | | | | | | | | | | |
| 225 | 50 | Vestas | 503 | Seglberga III,Laholm | C4e | 27/30 | 920309 | | 379 | 449 | 73 | 320 | 96,4 | | | | | | | | | | |
| 225 | 50 | Vestas | 517 | Värpinge Anna,Lund | C2e | 27/30 | 900201 | 500 | 355 | 441 | 69 | 319 | 88,3 | 22 | 76 | 1 | | | | | | | |
| 225 | 50 | Vestas | 518 | Värpinge Bella,Lund | C2e | 27/30 | 900201 | 500 | 325 | 365 | 123 | 323 | 96,4 | 18 | 66 | 0 | | | | | | | |
| 225 | 50 | Vestas | 541 | Slitevind I,Näs | I5f | 27/30 | 930120 | 600 | 487 | 596 | 186 | 510 | 99,2 | 14 | 62 | 0 | | | | | | | |
| 225 | 50 | Vestas | 761 | Lunden 2,Gårdhems-Lunde | B8c | 29/32 | 040426 | 310 | 167 | 268 | 24 | 178 | 96,4 | | | | | | | | | | |
| 230 | | Enercon | 308 | Strömmaskolan,Sätilla | B6i | 30/52 | 980509 | 400 | 81 | 273 | 62 | 218 | 91,9 | 5 | 36 | 338 | | | | | | | |
| 250 | | WindWorld | 156 | Ång-EL,Veinge | C4e | 29/41 | 951123 | 365 | 365 | 361 | | 179 | 99,8 | | | | | | | | | | |
| 250 | | WindWorld | 187 | Värestorps Vind,Värestorp | C4b | 29/41 | 960529 | 325 | 353 | 419 | 137 | 371 | 99,7 | 16 | 59 | 3 | | | | | | | |
| 250 | | WindWorld | 205 | Agro 1,Lummelunda | J7a | 29/42 | 960718 | 483 | 416 | 461 | 146 | 400 | 91,5 | 17 | 69 | 4 | | | | | | | |
| 250 | | WindWorld | 206 | Agro 2,Lummelunda | J7a | 29/42 | 960719 | 483 | 310 | 367 | 111 | 313 | 97,2 | 11 | 52 | 2 | | | | | | | |
| 450 | | Bonus | 50 | Lyse Bonus,Lyse | A8f | 35/35 | 920617 | 1000 | 879 | 1111 | 314 | 1007 | 96,7 | 55 | 65 | 17 | | | | | | | |
| 490 | | WindWorld | 117 | AEOLUS,Hviderup | C2i | 37/41 | 941012 | 850 | 782 | 955 | 339 | 874 | 99,2 | 51 | 74 | 9 | | | | | | | |
| 490 | | WindWorld | 118 | Lantmännen,Klintehamn | I6c | 37/41 | 941129 | 1000 | 716 | 879 | 319 | 868 | 89,8 | 29 | 63 | | | | | | | | |
| 490 | | WindWorld | 126 | Glimminge Vind,Glimminge | C3g | 37/41 | 950226 | 950 | 884 | 1089 | 334 | 935 | 99,6 | 38 | 65 | 4 | | | | | | | |
| 490 | | WindWorld | 133 | Lyse-Vind,Lysekil | A8f | 37/40 | 950405 | 950 | 903 | 1035 | 231 | 789 | 99,6 | | | | | | | | | | |
| 490 | | WindWorld | 135 | Kastlösavind,Kastlösa | G4c | 37/42 | 950711 | 1100 | 895 | 1133 | 344 | 961 | 99,5 | 39 | 61 | 4 | | | | | | | |
| 490 | | WindWorld | 139 | Hablingbovind 1,Hablingbo | I5i | 37/41 | 950801 | 1225 | 955 | 1186 | 359 | 950 | 85,4 | 24 | 45 | 174 | | | | | | | |
| 490 | | WindWorld | 140 | Hablingbovind 2,Hablingbo | I5i | 37/41 | 950801 | 1225 | 1068 | 1128 | 341 | 848 | 79,9 | | | | | | | | | | |
| 500 | | Vestas | 80 | Molly Tången,Orust | A7i | 39/41 | 930923 | 1350 | 827 | 1399 | 350 | 1125 | 97,9 | 48 | 52 | 40 | | | | | | | |
| 500 | | Vestas | 90 | Elektro Glitne,Näs | I5f | 39/41 | 931220 | 1200 | 1157 | 1389 | 437 | 1190 | 99,2 | 33 | 48 | 1 | | | | | | | |
| 500 | | Vestas | 91 | Rehn Kraft I,Näs | I5f | 39/41 | 931221 | 1200 | 1111 | 1210 | 405 | 1083 | 99,4 | 29 | 46 | 0 | | | | | | | |
| 500 | | Vestas | 114 | Barsebäck III,Barsebäck | C2h | 39/40 | 941017 | 1150 | 1008 | 657 | | 91 | 100 | | | | | | | | | | |
| 500 | | Vestas | 124 | Sophie Hogenäset,Sotenäs | A8f | 39/41 | 950131 | 1100 | 1034 | 1252 | 351 | 1035 | 99,2 | 51 | 56 | 23 | | | | | | | |
| 500 | | Vestas | 127 | Hogenäset, Ingeborg,Hoge | A8f | 39/39 | 950125 | 1100 | 979 | 1198 | 338 | 988 | 95,7 | 53 | 58 | 0 | | | | | | | |
| 500 | | Vestas | 128 | Sönnertorp 2,Sönnertorp | C4a | 39/41 | 950213 | 890 | 962 | 1080 | 353 | 969 | 98,5 | 40 | 58 | 25 | | | | | | | |
| 500 | | Vestas | 131 | Sönnertorp 1,V:a Karup | C4a | 39/40 | 950331 | 890 | 649 | 731 | 341 | 986 | 96,2 | 42 | 61 | 15 | | | | | | | |
| 500 | | Enercon | 147 | Ruuthsbo I,Ruuthsbo | D1h | 40/42 | 951020 | 1500 | 1047 | 853 | 477 | 1034 | 89 | 73 | 90 | 5 | | | | | | | |
| 500 | | WindWorld | 162 | Lucia af Boholmen,Skoghall | D10d | 37/41 | 951219 | 800 | 594 | 829 | 210 | 651 | 93,3 | 28 | 67 | 0 | | | | | | | |
| 500 | | WindWorld | 172 | Si-Vind,Lysekil | A8f | 37/40 | 951221 | 950 | 832 | 1074 | 266 | 856 | 99,6 | 39 | 68 | 4 | | | | | | | |
| 500 | | Enercon | 181 | Slitevind XIII,Larsbo Glemm | D1i | 40/50 | 960513 | 1300 | 1287 | 1416 | 509 | 1248 | 90,7 | 84 | 88 | 30 | | | | | | | |
| 500 | | Enercon | 182 | Slitevind XIV,Larsbo Glem | D1i | 40/50 | 960513 | 1300 | 873 | 1288 | 482 | 1165 | 89,7 | 90 | 91 | 2 | | | | | | | |
| 500 | | Enercon | 183 | Slitevind XVI,Ryngge N | D2a | 40/50 | 960515 | 1300 | 1227 | 990 | 409 | 869 | 67,2 | 37 | 43 | 388 | | | | | | | |
| 500 | | Vestas | 186 | Åstorp 1,Åstorp | C3e | 39/40 | 960216 | 860 | 632 | 851 | 225 | 699 | 93,7 | 38 | 52 | 0 | | | | | | | |
| 500 | | WindWorld | 195 | Ärröd 220001,Ärröd | D2h | 37/41 | 960523 | 710 | 786 | 969 | 345 | 839 | 93 | 60 | 78 | 0 | | | | | | | |
| 500 | | WindWorld | 216 | Legevind,Legeved | E3a | 37/41 | 960904 | 600 | 605 | 716 | 197 | 576 | 99,4 | 28 | 60 | 5 | | | | | | | |
| 500 | | WindWorld | 218 | Trollenäs,Trollenäs | C2i | 37/41 | 960829 | | 765 | 806 | 309 | 752 | 99,4 | 40 | 68 | 7 | | | | | | | |
| 500 | | Enercon | 229 | Hog 1,Stenungsund | B7g | 40/42 | 961003 | 1050 | 727 | 984 | 8 | 527 | 94,1 | | | | | | | | | | |
| 500 | | Enercon | 230 | Hog 2,Stenungsund | B7g | 40/42 | 961003 | 1050 | 886 | 1072 | 319 | 935 | 94 | 51 | 81 | 56 | | | | | | | |
| 500 | | Enercon | 236 | Slitevind XVII,Eriksfält N Ör | D1i | 40/50 | 961211 | 1300 | 1559 | 1492 | 602 | 1403 | 93,1 | 80 | 69 | 202 | | | | | | | |
| 500 | | Enercon | 237 | Slitevind XVIII,Eriksfält S Ör | D1i | 40/50 | 961211 | 1300 | 1324 | 1227 | 547 | 1076 | 84,7 | 79 | 81 | 98 | | | | | | | |
| 500 | | Vestas | 239 | Åstorp 2,Åstorp | C3e | 39/40 | 970204 | 950 | 699 | 978 | 347 | 880 | 99,6 | 43 | 54 | 0 | | | | | | | |
| 500 | | Enercon | 264 | Isak,Klintehamn | I6c | | | | | | | | | | | | | | | | | | |

| Ny * | Effekt (kW) | | Fabrikat | Nr Anläggning | Placering | D/H I drift | Ber MWh | 2014 MWh | 2015 MWh | 2016 MWh | 12mån MWh | 12mån % | Månad MWh | Tid % | Hindertid (tim) | | | | | | | |
|------|-------------|-----|-----------------------------|---------------|-----------|-------------|---------|----------|----------|----------|-----------|---------|-----------|-------|-----------------|-------|-----|-----|----|-----|-----|----|
| | Hög | Låg | | | | | | | | | | | | | Benämning, Ort | Karta | (m) | AHT | MS | YNS | OVS | PU |
| 600 | Enercon | 471 | Kristinetorp 3,Kristinetorp | D2g | 44/65 | 010201 | 1350 | 1411 | 1566 | 563 | 1450 | 99,3 | 79 | 86 | 19 | | | | | | | |
| 600 | Enercon | 472 | Kristinetorp 4,Kristinetorp | D2g | 44/65 | 010201 | 1350 | 1360 | 1531 | 569 | 1467 | 99,3 | 93 | 90 | 0 | | | | | | | |
| 600 | Enercon | 486 | Heden,Heden | C3e | 44/65 | 010401 | 1350 | | | 56 | 56 | 99,3 | 56 | 75 | 59 | | | | | | | |
| 600 | Enercon | 489 | Rynges III,Rynges | D2a | 44/50 | 010601 | 1350 | 1429 | 1582 | 578 | 1455 | 99,6 | 86 | 86 | 5 | | | | | | | |
| 600 | Vestas | 556 | Utteros,Tvååker | B5f | 42/41 | 951018 | 1200 | 1214 | 1371 | 280 | 1014 | 94,1 | 32 | 38 | 2 | | | | | | | |
| 600 | Vestas | 557 | Utteros,Tvååker | B5f | 42/41 | 951013 | 1200 | 1226 | 1429 | 383 | 1149 | 88,8 | 26 | 33 | 143 | | | | | | | |
| 600 | Vestas | 558 | Utteros,Tvååker | B5f | 42/41 | 951013 | 1200 | 1040 | 1230 | 339 | 970 | 87,1 | 7 | 8 | 465 | | | | | | | |
| 600 | Vestas | 574 | Stora Bjärs 2,Stenkyrka | J7a | 44/40 | 960703 | 1100 | 829 | 1084 | 316 | 879 | 98,2 | 27 | 47 | 0 | | | | | | | |
| 600 | Vestas | 577 | Gipsön 1,Landskrona | C2g | 42/41 | 961008 | 1216 | 1294 | 1422 | 472 | 1256 | 100 | 65 | 0 | | | | | | | | |
| 600 | Vestas | 578 | Gipsön 2,Landskrona | C2g | 42/41 | 961014 | 1216 | 1294 | 1422 | 472 | 1256 | 100 | 65 | 0 | | | | | | | | |
| 600 | Vestas | 579 | Gipsön 3,Landskrona | C2g | 42/41 | 961014 | 1216 | 1293 | 1422 | 472 | 1256 | 100 | 65 | 0 | | | | | | | | |
| 600 | Vestas | 580 | Gipsön 4,Landskrona | C2g | 42/41 | 961014 | 1216 | 1294 | 1422 | 472 | 1256 | 100 | 65 | 0 | | | | | | | | |
| 600 | Vestas | 581 | Gipsön 5,Landskrona | C2g | 42/41 | 961014 | 1216 | 1294 | 1422 | 472 | 1256 | 100 | 65 | 0 | | | | | | | | |
| 600 | Vestas | 582 | Gipsön 6,Landskrona | C2g | 42/41 | 961014 | 1216 | 1294 | 1422 | 472 | 1256 | 100 | 65 | 0 | | | | | | | | |
| 600 | Vestas | 583 | Gipsön 7,Landskrona | C2g | 42/41 | 961008 | 1216 | 1294 | 1422 | 472 | 1256 | 100 | 65 | 0 | | | | | | | | |
| 600 | Vestas | 584 | Gipsön 8,Landskrona | C2g | 42/41 | 961008 | 1216 | 1294 | 1422 | 472 | 1256 | 100 | 65 | 0 | | | | | | | | |
| 600 | Vestas | 585 | Gipsön 9,Landskrona | C2g | 42/41 | 961008 | 1216 | 1294 | 1422 | 472 | 1256 | 100 | 65 | 0 | | | | | | | | |
| 600 | Vestas | 586 | Gipsön 10,Landskrona | C2g | 42/41 | 961008 | 1216 | 1294 | 1422 | 472 | 1256 | 100 | 65 | 0 | | | | | | | | |
| 600 | Vestas | 587 | Gipsön 11,Landskrona | C2g | 42/41 | 961008 | 1216 | 1294 | 1422 | 472 | 1256 | 100 | 65 | 0 | | | | | | | | |
| 600 | Vestas | 588 | Gipsön 12,Landskrona | C2g | 42/41 | 961008 | 1216 | 1294 | 1422 | 472 | 1256 | 100 | 65 | 0 | | | | | | | | |
| 600 | Enercon | 612 | Skarhult 3,Skarhult | C2i | 44/65 | 010901 | 1350 | 1186 | 1441 | 496 | 1339 | 98,7 | 57 | 80 | 13 | | | | | | | |
| 600 | Enercon | 613 | Skarhult 4,Skarhult | C2i | 44/65 | 010901 | 1350 | 1310 | 1499 | 462 | 1293 | 97,3 | 67 | 78 | 39 | | | | | | | |
| 600 | Enercon | 620 | Allmag,Orust | B8a | 44/65 | 011101 | 1250 | 791 | 1008 | 291 | 832 | 97 | 48 | 76 | 0 | | | | | | | |
| 600 | Enercon | 631 | Balkåkra Vind,Balkåkra | D1h | 44/56 | 020116 | 1500 | 1581 | 1775 | 649 | 1651 | 99 | 100 | 88 | 2 | | | | | | | |
| 600 | Enercon | 634 | Vallsås 1,Vallsås | D2b | 44/65 | 020201 | 1350 | 1145 | 1339 | 443 | 1178 | 95,7 | 68 | 83 | 31 | | | | | | | |
| 600 | Enercon | 635 | Vallsås 2,Vallsås | D2b | 44/65 | 020201 | 1350 | 1142 | 1282 | 492 | 1185 | 95,9 | 77 | 82 | 28 | | | | | | | |
| 600 | Enercon | 640 | Skörstorp Krökelimur,Skörst | D7h | 44/65 | 020301 | 1250 | 1271 | 1463 | 442 | 1237 | 98,2 | 64 | 81 | 0 | | | | | | | |
| 600 | Enercon | 641 | Ramsåsa,Ramsåsa | D2b | 44/65 | 020501 | 1350 | 1145 | 1269 | 484 | 1235 | 95,8 | 73 | 85 | 8 | | | | | | | |
| 600 | Enercon | 672 | Möllebacken 1,Nosaby | E3a | 44/65 | 021105 | 1250 | 1069 | 1321 | 441 | 1188 | 99,6 | 55 | 76 | 0 | | | | | | | |
| 600 | Enercon | 673 | Möllebacken 2,Nosaby | E3a | 44/65 | 021105 | 1250 | 1075 | 1307 | 379 | 1116 | 97,5 | 55 | 77 | 0 | | | | | | | |
| 600 | Enercon | 679 | Köpingsvik,Köpingsvik | H5a | 44/65 | 021212 | 1400 | 1334 | 1432 | 493 | 1263 | 96,9 | 58 | 82 | 5 | | | | | | | |
| 600 | Enercon | 712 | Bast, Rune,Norra Härene | C8f | 44/65 | 030412 | 1150 | 1073 | 1430 | 396 | 1182 | 96,9 | 66 | 81 | 6 | | | | | | | |
| 600 | Enercon | 713 | Bast, Artur,Norra Härene | C8f | 44/65 | 030412 | 1150 | 1099 | 1310 | 389 | 1060 | 94,8 | 68 | 82 | 6 | | | | | | | |
| 600 | Enercon | 744 | Lörby 1, Toke,Lörby | E3b | 44/65 | 031201 | 1270 | 1055 | 1174 | 408 | 1110 | 98,4 | 43 | 74 | 0 | | | | | | | |
| 600 | Enercon | 745 | Lörby 2, Krok,Lörby | E3b | 44/65 | 031201 | 1270 | 1112 | 1241 | 426 | 1148 | 99,1 | 43 | 71 | 0 | | | | | | | |
| 600 | Enercon | 746 | Susekulla,Susekulla | G3g | 44/65 | 031207 | 1100 | 994 | 1076 | 356 | 939 | 97,3 | 45 | 75 | 22 | | | | | | | |
| 600 | Enercon | 747 | Nolby,Nolby | A8f | 44/65 | 040101 | 1250 | 1247 | 1428 | 433 | 1269 | 99,6 | 71 | 84 | 0 | | | | | | | |
| 600 | Enercon | 752 | Bure 1,Bureå | L22d | 44/65 | 031001 | 1333 | 509 | 778 | 280 | 658 | 91,4 | 46 | 67 | 3 | | | | | | | |
| 600 | Enercon | 753 | Bure 2,Bureå | L22d | 44/65 | 031001 | 1333 | 839 | 929 | 315 | 732 | 99,3 | 43 | 67 | 1 | | | | | | | |
| 600 | Enercon | 754 | Bure 3,Bureå | L22d | 44/65 | 031001 | 1333 | 849 | 981 | 342 | 786 | 99,6 | 49 | 68 | 0 | | | | | | | |
| 600 | Enercon | 765 | Mälajord,Mälajord | E5f | 44/65 | 040611 | 1030 | 908 | 1102 | 332 | 952 | 99,7 | 48 | 79 | 0 | | | | | | | |
| 600 | Enercon | 771 | Valterslund 1,Valterslunds | D2c | 44/65 | 040630 | 1600 | 1727 | 1845 | 612 | 1667 | 91,9 | 74 | 69 | 172 | | | | | | | |
| 600 | Enercon | 772 | Valterslund 2,Valterslunds | D2c | 44/65 | 040702 | 1600 | 1688 | 1922 | 681 | 1779 | 97,6 | 109 | 88 | 16 | | | | | | | |
| 600 | 120 Bonus | 243 | Olsvenne 1,Näs | I5f | 44/50 | 970303 | 1500 | 494 | 1203 | 317 | 1026 | 81,4 | 27 | 60 | 123 | | | | | | | |
| 600 | 120 Bonus | 251 | Skärbo 1,Tanumshede | A9f | 44/50 | 971118 | 1170 | 955 | 1134 | 312 | 928 | 98,8 | 57 | 86 | 3 | | | | | | | |
| 600 | 120 Bonus | 252 | Skärbo 2,Tanumshede | A9f | 44/50 | 971101 | 1170 | 871 | 1084 | 268 | 838 | 95,4 | 55 | 86 | 4 | | | | | | | |
| 600 | 120 Bonus | 253 | Skärbo 3,Tanumshede | A9f | 44/50 | 971114 | 1170 | 984 | 1216 | 320 | 985 | 97,7 | 55 | 80 | 45 | | | | | | | |
| 600 | 120 Bonus | 254 | Skärbo 4,Tanumshede | A9f | 44/50 | 971114 | 1170 | 822 | 1128 | 304 | 913 | 98,3 | 46 | 84 | 0 | | | | | | | |
| 600 | 120 Bonus | 255 | Skärbo 5,Tanumshede | A9f | 44/50 | 971114 | 1170 | 721 | 802 | 293 | 712 | 79,2 | 49 | 84 | 0 | | | | | | | |
| 600 | 120 Bonus | 256 | Skärbo 6,Tanumshede | A9f | 44/50 | 971113 | 1170 | 784 | 897 | 242 | 691 | 85,5 | 38 | 75 | 36 | | | | | | | |
| 600 | 120 Bonus | 262 | Viking Vind,Löddeköpinge 2 | C2h | 44/41 | 971003 | 1040 | 1148 | 1263 | 422 | 1124 | 97,6 | 64 | 85 | 2 | | | | | | | |
| 600 | 120 Bonus | 274 | Monica af Olseröd,Olseröd | D2i | 44/40 | 971201 | 1160 | 663 | 1196 | 198 | 842 | 70,4 | 13 | 20 | 555 | | | | | | | |
| 600 | 120 Bonus | 275 | Magnhild af Magnelund,Eld | C4e | 44/30 | 971201 | 1100 | 969 | 1018 | 195 | 796 | 88 | | | | | | | | | | |
| 600 | 120 Bonus | 333 | Eva,Mellböda | H5h | 44/45 | 980801 | 1200 | 1058 | 1133 | 395 | 1002 | 98,2 | 52 | 81 | 0 | | | | | | | |
| 600 | 120 Bonus | 334 | Maria,Mellböda | H5h | 44/45 | 980801 | 1200 | 1117 | 1167 | 418 | 1046 | 99 | 60 | 83 | 0 | | | | | | | |
| 600 | 120 Bonus | 335 | Susanna,Mellböda | H5h | 44/45 | 980801 | 1200 | 1236 | 1265 | 452 | 1138 | 99,4 | 66 | 83 | 1 | | | | | | | |
| 600 | 120 Bonus | 336 | Rebecka Slitevind,Mellböda | H5h | 44/45 | 980801 | 1200 | 516 | 949 | 374 | 905 | 91,1 | 49 | 83 | 0 | | | | | | | |
| 600 | 120 Bonus | 337 | Anna Slitevind,Mellböda | H5h | 44/45 | 980801 | 1200 | 1069 | 1029 | 408 | 886 | 79,8 | 48 | 69 | 38 | | | | | | | |
| 600 | 120 Bonus | 339 | Biegg-ålmai,Suorva | I28g | 44/40 | 981013 | 1000 | 700 | 1079 | 244 | 935 | 76,5 | 31 | 41 | | | | | | | | |
| 600 | 120 Bonus | 341 | Holmsund Vindkraftstn,Hol | K20e | 44/50 | 980617 | 1100 | 1067 | 1218 | 351 | 961 | 95,8 | 31 | 61 | | | | | | | | |
| 660 | Vestas | 313 | Havsvind,Mellbystrand | C4b | 47/50 | 980626 | 1400 | 1214 | 1528 | 456 | 1370 | 98,4 | 48 | 49 | 0 | | | | | | | |
| 660 | Vestas | 338 | Burgar,Hablingbo | I5i | 47/45 | 981012 | 1720 | 1692 | 2088 | 612 | 1746 | 98,8 | 60 | 53 | 0 | | | | | | | |
| 660 | Vestas | 382 | Slitevind XX,Smöjen | J7c | 47/55 | 990819 | 1877 | 1446 | 1611 | 500 | 1342 | 99,7 | 50 | 45 | 0 | | | | | | | |
| 660 | Vestas | 383 | Slitevind XXI,Smöjen | J7c | 47/55 | 990819 | 1900 | 1601 | 1719 | 529 | 1437 | 99,6 | 55 | 47 | 0 | | | | | | | |
| 660 | Vestas | 384 | Slitevind XXII,Smöjen | J7c | 47/55 | 990819 | 1956 | 1458 | 1492 | 239 | 1015 | 92,9 | | | | | | | | | | |
| 660 | Vestas | 385 | Slitevind XXIII,Smöjen | J7c | 47/55 | 990819 | 1996 | 1866 | 1981 | 638 | 1700 | 99,7 | 75 | 55 | 0 | | | | | | | |
| 660 | Vestas | 393 | Kärrets Gärd,Kärrets Gärd | B5f | 47/55 | 991012 | 1250 | 1159 | 1375 | 410 | 1198 | 99,2 | 42 | 43 | 20 | | | | | | | |
| 660 | Vestas | 394 | Eksebo Kraft, Henning,Klint | I6c | 47/55 | 991023 | 1650 | 1394 | 1737 | 553 | 1489 | 95,4 | 49 | 49 | 0 | | | | | | | |
| 660 | Vestas | 401 | Harriemöllan,Backgården | C2i | 47/55 | 990930 | 1430 | 1416 | 1608 | 551 | 1460 | 97,3 | 76 | 63 | 0 | | | | | | | |
| 660 | Vestas | 405 | Storugns 1,Lärbro | J7b | 47/55 | 991217 | 1534 | 1033 | 1209 | 370 | 1000 | 99,4 | 39 | 43 | 0 | | | | | | | |
| 660 | Vestas | 406 | Storugns 2,Lärbro | J7b | 47/55 | 991215 | 1551 | 1092 | 1267 | 392 | 1050 | 98,5 | 43 | 46 | 3 | | | | | | | |
| 660 | Vestas | 407 | Stor | | | | | | | | | | | | | | | | | | | |

| Ny * | Effekt (kW) | | Fabrikat | Nr Anläggning | Placering | D/H I drift | Ber MWh | 2014 MWh | 2015 MWh | 2016 MWh | 12mån MWh | 12mån % | Månad MWh | Tid % | Hindertid (tim) | | | | | | | |
|------|-------------|----------------------------------|------------------------------|---------------|-----------|-------------|---------|----------|----------|----------|-----------|---------|-----------|-------|-----------------|-------|-----|-----|----|-----|-----|----|
| | Hög | Låg | | | | | | | | | | | | | Benämning, Ort | Karta | (m) | AHT | MS | VNS | OVS | PU |
| 660 | Vestas | 453 | Nordanstigs v. 4,Stocka | H16b | 47/55 | 001206 | 1386 | 596 | 666 | 292 | 649 | 94 | 47 | 42 | 0 | | | | | | | |
| 660 | Vestas | 460 | Ö-vik Själnön, Ada,Husum | J19e | 47/55 | 001229 | 1534 | 1175 | 1187 | 450 | 1041 | 98,2 | 59 | 48 | 0 | | | | | | | |
| 660 | Vestas | 461 | Ö-vik Fanbyn, Beda,Husum | J19e | 47/55 | 001229 | 1540 | 1321 | 1223 | 504 | 1180 | 98,6 | 61 | 47 | 11 | | | | | | | |
| 660 | Vestas | 462 | Ö-vik Fanbyn, Camilla,Husu | J19e | 47/55 | 001229 | 1523 | 1265 | 1247 | 460 | 1056 | 98,7 | 58 | 39 | 0 | | | | | | | |
| 660 | Vestas | 463 | Ö-vik Fanbyn, Dagny,Husu | J19e | 47/55 | 001229 | 1495 | 1193 | 1059 | 500 | 1096 | 99,5 | 66 | 47 | 0 | | | | | | | |
| 660 | Vestas | 464 | Ö-vik Själnön, Elly,Husum | J19e | 47/55 | 001229 | 1534 | 1174 | 1282 | 431 | 1043 | 99,8 | 52 | 44 | 0 | | | | | | | |
| 660 | Vestas | 465 | Ö-vik Fanbyn, Fredrika,Hus | J19e | 47/55 | 001229 | 1525 | 1251 | 1418 | 465 | 1154 | 98,3 | 58 | 48 | 0 | | | | | | | |
| 660 | Vestas | 466 | Ö-vik Fanbyn, Gertrud,Hus | J19e | 47/55 | 001229 | 1534 | 1288 | 1175 | 472 | 1142 | 99,6 | 55 | 44 | 0 | | | | | | | |
| 660 | Vestas | 467 | Ö-vik Fanbyn, Herta,Husum | J19e | 47/55 | 001229 | 1601 | 1368 | 1289 | 561 | 1350 | 97,3 | 73 | 54 | 0 | | | | | | | |
| 660 | Vestas | 473 | Täppeshusen 3,Höganäs | C3d | 47/50 | 010110 | 1500 | 1178 | 1454 | | 842 | 100 | | | | | | | | | | |
| 660 | Vestas | 478 | Mäsinge 1,Båstad | C4a | 47/40 | 010401 | 1600 | 1418 | 1665 | 531 | 1481 | 99,7 | 69 | 79 | 0 | | | | | | | |
| 660 | 200 | Vestas | 323 Ventosum 1,Falkenberg | B5f | 47/60 | 980917 | 1250 | 1261 | 1469 | 390 | 1190 | 96,3 | 39 | 44 | 0 | | | | | | | |
| 660 | 200 | Vestas | 324 Ventosum 2,Falkenberg | B5f | 47/60 | 980917 | 1250 | 1190 | 1465 | 363 | 1175 | 94,6 | 48 | 70 | 19 | | | | | | | |
| 660 | 200 | Vestas | 325 Ventosum 3,Falkenberg | B5f | 47/60 | 980917 | 1250 | 1203 | 1454 | 372 | 1180 | 97,4 | 40 | 43 | 0 | | | | | | | |
| 660 | 200 | Vestas | 326 Ventosum 4,Falkenberg | B5f | 47/60 | 980918 | 1250 | 1260 | 1347 | 266 | 950 | 84,7 | 40 | 43 | 1 | | | | | | | |
| 660 | 200 | Vestas | 327 Ventosum 5,Falkenberg | B5f | 47/60 | 980921 | 1250 | 1354 | 1480 | 444 | 1288 | 97,2 | 49 | 71 | 10 | | | | | | | |
| 660 | 200 | Vestas | 328 Ventosum 6,Falkenberg | B5f | 47/60 | 980921 | 1250 | 1194 | 1340 | 403 | 1136 | 93,6 | 34 | 27 | 4 | | | | | | | |
| 660 | 200 | Vestas | 329 Ventosum 7,Falkenberg | B5f | 47/60 | 980901 | 1250 | 1193 | 1350 | 437 | 1197 | 99,2 | 48 | 70 | 1 | | | | | | | |
| 660 | 200 | Vestas | 330 Ventosum 8,Falkenberg | B5f | 47/60 | 980901 | 1250 | 1196 | 1233 | 421 | 1136 | 96,8 | 39 | 39 | 31 | | | | | | | |
| 660 | 200 | Vestas | 331 Ventosum 9,Falkenberg | B5f | 47/60 | 980901 | 1250 | 1179 | 1403 | 441 | 1246 | 99 | 44 | 47 | 1 | | | | | | | |
| 660 | 200 | Vestas | 332 Ventosum 10,Falkenberg | B5f | 47/60 | 980901 | 1250 | 1261 | 1381 | 438 | 1229 | 98,2 | 47 | 55 | 1 | | | | | | | |
| 660 | 200 | Vestas | 371 Sam Öckerövind,Pinan | B7a | 47/50 | 990110 | 1700 | 1752 | 1840 | 564 | 1571 | 100 | 95 | 77 | 0 | | | | | | | |
| 660 | 200 | Vestas | 374 Skåls 1,Näs | I5f | 47/45 | 990506 | 1700 | 1526 | 1755 | 573 | 1548 | 99,7 | 46 | 64 | 0 | | | | | | | |
| 660 | 200 | Vestas | 376 Slitevind XIX,Näs | I5f | 47/45 | 990507 | 1850 | 1722 | 1991 | 629 | 1724 | 99,3 | 49 | 65 | 0 | | | | | | | |
| 660 | 200 | Vestas | 377 Tjelvar Bursvind,Näs | I5f | 47/45 | 990507 | 1700 | 1618 | 1811 | 617 | 1551 | 92 | 48 | 67 | 31 | | | | | | | |
| 660 | 200 | Vestas | 398 Ranåker,Skara | D8d | 47/65 | 991006 | 1000 | 754 | 1193 | 303 | 956 | 93,9 | 36 | 48 | 323 | | | | | | | |
| 660 | 200 | Vestas | 429 Slättång 2,Slättång | C2i | 47/55 | 991001 | 1500 | 1409 | 1531 | 513 | 1371 | 96,2 | 83 | 84 | 1 | | | | | | | |
| 660 | 200 | Vestas | 441 Levide 1,Näs | I5f | 47/45 | 001007 | 1600 | 1517 | 1694 | 527 | 1503 | 94,2 | 34 | 51 | 277 | | | | | | | |
| 660 | 200 | Vestas | 442 Levide 2,Näs | I5f | 47/45 | 001008 | 1600 | 1226 | 1309 | 524 | 1324 | 89,1 | 42 | 63 | 1 | | | | | | | |
| 660 | 200 | Vestas | 443 Levide 3,Näs | I5f | 47/45 | 001007 | 1600 | 1415 | 1635 | 529 | 1464 | 98,5 | 40 | 40 | 5 | | | | | | | |
| 660 | 200 | Neg Micon | 490 Västanby I,Lund | C2h | 48/55 | 010601 | 1680 | 1677 | 1931 | 676 | 1768 | 99,4 | 96 | 88 | 16 | | | | | | | |
| 660 | 200 | Neg Micon | 491 Västanby II,Lund | C2h | 48/55 | 010601 | 1680 | 1663 | 1809 | 664 | 1705 | 98,9 | 100 | 91 | 5 | | | | | | | |
| 660 | 200 | Vestas | 626 Brönnestad 1,Brönnestad, | C1i | 47/40 | 010406 | 1585 | 1634 | 1698 | 608 | 1547 | 98,3 | 96 | 87 | 6 | | | | | | | |
| 660 | 200 | Vestas | 627 Brönnestad 2,Brönnestad, | C1i | 47/40 | 010406 | 1585 | 1526 | 1703 | 526 | 1473 | 95,3 | 83 | 60 | 11 | | | | | | | |
| 660 | 200 | Vestas | 628 Eksbo,Hönsinge | C1i | 47/40 | 010406 | 1590 | 1521 | 1693 | 620 | 1572 | 99,5 | 96 | 86 | 2 | | | | | | | |
| 660 | 200 | NEG Micon | 695 Bjäresjö 1,Bjäresjö | D2b | 48/55 | 020101 | 1600 | 1595 | 1766 | 632 | 1611 | 99,2 | 96 | 88 | 1 | | | | | | | |
| 750 | 175 | NEG Micon | 348 Rodovälén 3,Rodovälén | E17a | 44/50 | 981023 | 1200 | 884 | 1109 | 242 | 740 | 91,4 | | | | | | | | | | |
| 750 | 200 | NEG Micon | 360 Vanstad Kommungård,Sjöb | D2e | 48/55 | 981104 | 1370 | 1502 | 1450 | 532 | 1407 | 95,3 | 94 | 88 | 7 | | | | | | | |
| 750 | 200 | NEG Micon | 373 Ångalid,Torrlösa | C3b | 48/55 | 990115 | 1470 | 1594 | 1287 | 630 | 1124 | 71,8 | 74 | 69 | | | | | | | | |
| 750 | 200 | NEG Micon | 399 Framnäs 1,Nöbbelev | C2i | 48/55 | 990923 | 1567 | 1476 | 1636 | 356 | 1100 | 78,3 | 91 | 86 | 15 | | | | | | | |
| 750 | 200 | NEG Micon | 451 Vind Invest,Lysekil | A8f | 48/55 | 000112 | 1600 | 1930 | 1915 | 632 | 1691 | 92,7 | 99 | 75 | 95 | | | | | | | |
| 750 | 200 | NEG Micon | 452 Sivik III,Lysekil | A8f | 48/55 | 000101 | 1600 | 1620 | 1963 | 564 | 1694 | 97,6 | 89 | 85 | 0 | | | | | | | |
| 750 | 200 | NEG Micon | 492 Knöbbens Vind,Laholm | C2e | 48/55 | 010601 | 1560 | 1271 | 1811 | 524 | 1531 | 98 | 69 | 82 | 4 | | | | | | | |
| 750 | 200 | NEG Micon | 619 Östorp 1:4,Östorp 1:4 | C2e | 48/55 | 001229 | 1500 | 1138 | 1534 | 420 | 1223 | 86,3 | 60 | 73 | 83 | | | | | | | |
| 750 | 200 | NEG Micon | 701 Isiegården,St Isie | C1i | 48/50 | 030801 | 1720 | 2355 | 2262 | 826 | 2045 | 94,1 | 139 | 91 | 0 | | | | | | | |
| 750 | 200 | NEG Micon | 741 Lantan,Svalöv | C3b | 48/55 | 031230 | 1500 | 1671 | 1858 | 682 | 1765 | 99,5 | 101 | 89 | 4 | | | | | | | |
| 750 | 200 | NEG Micon | 775 TANNAM, Smeby,Tannam, | A9f | 48/50 | 041201 | 1300 | 1129 | 1215 | 442 | 1227 | 87 | 72 | 82 | 45 | | | | | | | |
| 750 | 200 | NEG Micon | 776 TANNAM, Ceding,Tannam, | A9f | 48/50 | 041201 | 1250 | 844 | 842 | 250 | 729 | 73,8 | 68 | 86 | 10 | | | | | | | |
| 750 | 200 | NEG Micon | 808 Framnäs 2,Nöbbelev | C2i | 48/55 | 050910 | 1500 | 1567 | 1476 | 356 | 1101 | 78,3 | 91 | 86 | 15 | | | | | | | |
| 800 | Enercon | 798 Almudden,Askersund | E9f | 48/76 | 050110 | 1500 | 1226 | 1486 | 419 | 1217 | 99,2 | 63 | 90 | 0 | | | | | | | | |
| 800 | Enercon | 803 NEWTON,Vårsås | D8f | 48/78 | 050715 | 1600 | 1358 | 1773 | 482 | 1425 | 98,9 | 63 | 84 | 36 | | | | | | | | |
| 800 | Enercon | 805 Stavf El,Vårsås | D8f | 48/76 | 050915 | 1532 | 1376 | 1760 | 482 | 1443 | 99,7 | 67 | 88 | 4 | | | | | | | | |
| 800 | Enercon | 806 Windy,Vårsås | E8d | 48/76 | 050919 | 1400 | 1284 | 1686 | 471 | 1364 | 98,3 | 62 | 86 | 1 | | | | | | | | |
| 800 | Enercon | 807 Simona Vindkraft Leringen, | D8c | 48/76 | 050901 | 1500 | 1383 | 1281 | | 526 | 99,9 | | | | | | | | | | | |
| 800 | Enercon | 816 Gästgivaregårdens Lamme | D8b | 48/76 | 050905 | 1700 | 1644 | 2283 | 606 | 1862 | 99,7 | 86 | 90 | 0 | | | | | | | | |
| 800 | Enercon | 817 Hangelösa 1,Hangelösa | D8g | 48/76 | 051015 | 1527 | 1511 | 1132 | | 252 | 99,9 | | | | | | | | | | | |
| 800 | Enercon | 818 Stenökra, Lilla Lunden,Lilla | D8g | 48/76 | 051015 | 1500 | 1355 | 1707 | 480 | 1416 | 99,2 | 76 | 88 | 27 | | | | | | | | |
| 800 | Enercon | 819 Skeby 3,Broby | D8g | 48/76 | 051028 | 1500 | 1363 | 1897 | 535 | 1529 | 97,3 | 80 | 88 | 3 | | | | | | | | |
| 800 | Enercon | 826 Skallmeja Väster,Skallmeja | C8f | 48/76 | 051013 | 1700 | 1726 | 2206 | 625 | 1816 | 99,1 | 95 | 91 | 6 | | | | | | | | |
| 800 | Enercon | 827 Helleberg 1,Helleberg | C8f | 48/50 | 051027 | 1400 | 1334 | 1736 | 487 | 1398 | 98,6 | 77 | 89 | 0 | | | | | | | | |
| 800 | Enercon | 828 Kleverberget Hällevadsholm, | A9c | 48/76 | 060220 | 1800 | 1690 | 2123 | 652 | 1805 | 98,8 | 109 | 94 | 0 | | | | | | | | |
| 800 | Enercon | 836 Askers Via,Odensbacken | F10b | 48/76 | 060401 | 1400 | 1383 | 1747 | 437 | 1291 | 96 | 80 | 88 | 1 | | | | | | | | |
| 800 | Enercon | 837 Naglarp 1,Kinnarp | D7g | 48/76 | 060323 | 1622 | 1393 | 1713 | 491 | 1426 | 98,8 | 74 | 89 | 5 | | | | | | | | |
| 800 | Enercon | 838 Beateberg 1,Knislinge | D3f | 48/65 | 051223 | 1150 | 962 | 1185 | 410 | 1032 | 97,6 | 40 | 77 | 19 | | | | | | | | |
| 800 | Enercon | 839 Hattefjäll,Hällevadsholm | B9a | 48/76 | 060220 | 1585 | 1866 | 2268 | 689 | 1924 | 99,1 | 116 | 94 | 1 | | | | | | | | |
| 800 | Enercon | 841 Kalmarsund Vind,Degerha | G3i | 48/50 | 060719 | 2000 | 2183 | 2606 | 792 | 2242 | 99,4 | 105 | 87 | 16 | | | | | | | | |
| 800 | Enercon | 849 Hällingarna,iDA,Ollebacken | F20a | 48/74 | 060915 | 2000 | 1623 | 2329 | 685 | 1916 | 99,4 | 101 | 89 | 5 | | | | | | | | |
| 800 | Enercon | 852 Kvismaren 2,Odensbacken | F10c | 48/76 | 061101 | 1420 | 1265 | 1625 | 477 | 1297 | 98,2 | 80 | 88 | 0 | | | | | | | | |
| 800 | Enercon | 854 Bränna,Skänninge | F8d | 48/76 | 070101 | 1550 | 1421 | 1839 | 500 | 1481 | 96,3 | 67 | 88 | 11 | | | | | | | | |
| 800 | Enercon | 860 Torseröds Vindkraftpark 1,T | A9f | 48/55 | 070131 | 1550 | 1642 | 1977 | 599 | 1652 | 94,7 | 102 | 92 | 5 | | | | | | | | |
| 800 | Enercon | 861 Torseröds Vindkraftpark 2,T | A9f | 48/5 | | | | | | | | | | | | | | | | | | |

| Ny * | Effekt (kW) | | Fabrikat | Nr Anläggning | Placering | D/H I drift | Ber MWh | 2014 MWh | 2015 MWh | 2016 MWh | 12mån MWh | 12mån % | Månad MWh | Tid % | Hindertid (tim) | | | | | | |
|------|-------------|------|-----------------------------|---------------|-----------|-------------|---------|----------|----------|----------|-----------|---------|-----------|-------|-----------------|-------|-----|-----|----|-----|-----|
| | Hög | Låg | | | | | | | | | | | | | Benämning, Ort | Karta | (m) | AHT | MS | VNS | OVS |
| 850 | Vestas | 668 | Runnestad II,Runnestad | E8c | 52/65 | 021023 | 1850 | 1516 | 2067 | 561 | 1663 | 99,1 | 74 | 70 | 1 | | | | | | |
| 850 | Vestas | 669 | Runnestad III,Runnestad | E8c | 52/65 | 021017 | 1850 | 1556 | 2059 | 555 | 1660 | 97,6 | 76 | 69 | 29 | | | | | | |
| 850 | Vestas | 671 | Skeby 1,Källby | D8g | 52/49 | 021002 | 1300 | 1111 | 779 | | 177 | 99,9 | | | | | | | | | |
| 850 | Vestas | 678 | Vestas Rodovalen,Vemhån | E17a | 52/55 | 030101 | 1800 | 1598 | 2166 | 435 | 1670 | 93,9 | | | | | | | | | |
| 850 | Vestas | 685 | Lanna 2,Saleby | C8f | 52/49 | 021220 | 1500 | 1487 | 1878 | 534 | 1517 | 98,2 | 82 | 73 | 0 | | | | | | |
| 850 | Vestas | 691 | Lunnarp, Tommelilla,Lunnarp | D2c | 52/65 | 030318 | 2300 | 2021 | 2182 | 905 | 2077 | 95,5 | 150 | 83 | 0 | | | | | | |
| 850 | Vestas | 692 | Vallruns, Lucia,Vallrun | E20e | 52/55 | 030221 | 2000 | 1460 | 1038 | 604 | 795 | 42,9 | 112 | 80 | 6 | | | | | | |
| 850 | Vestas | 702 | Åkesdal 1,Gårds Köpinge | D3c | 52/55 | 030116 | 1500 | 1471 | 1700 | 604 | 1584 | 99,4 | 69 | 69 | 0 | | | | | | |
| 850 | Vestas | 703 | Åkesdal 2,Gårds Köpinge | D3c | 52/55 | 030116 | 1500 | 1471 | 1730 | 596 | 1575 | 98,3 | 66 | 67 | 0 | | | | | | |
| 850 | Vestas | 704 | Åkesdal 3,Gårds Köpinge | D3c | 52/55 | 030116 | 1500 | 1452 | 1700 | 587 | 1526 | 95,2 | 66 | 66 | 0 | | | | | | |
| 850 | Vestas | 705 | Åkesdal 4,Gårds Köpinge | D3c | 52/55 | 030116 | 1500 | 1461 | 1712 | 500 | 1444 | 85,9 | 10 | 3 | 714 | | | | | | |
| 850 | Vestas | 706 | Åkesdal 5,Gårds Köpinge | D3c | 52/55 | 030116 | 1500 | 1173 | 1782 | 605 | 1608 | 98,5 | 70 | 70 | 0 | | | | | | |
| 850 | Vestas | 707 | Uvereds Vindkraftför. V1,Uv | C8f | 52/50 | 030615 | 1250 | 1352 | 1805 | 487 | 1439 | 94 | 78 | 73 | 2 | | | | | | |
| 850 | Vestas | 708 | Uvereds Vindkraftför. V2,Uv | C8f | 52/50 | 030615 | 1250 | 1318 | 1666 | 469 | 1334 | 98,3 | 71 | 69 | 5 | | | | | | |
| 850 | Vestas | 709 | Uvereds Vindkraftför. V3,Uv | C8f | 52/50 | 030615 | 1250 | 1329 | 1680 | 477 | 1364 | 99,7 | 73 | 71 | 7 | | | | | | |
| 850 | Vestas | 710 | Uvereds Vindkraftför. V4,Uv | C8f | 52/50 | 030615 | 1250 | 1327 | 1677 | 470 | 1342 | 99,3 | 74 | 70 | 0 | | | | | | |
| 850 | Vestas | 711 | Uvereds Vindkraftför. V5,Uv | C8f | 52/50 | 030615 | 1250 | 1358 | 1742 | 487 | 1402 | 99,4 | 76 | 71 | 4 | | | | | | |
| 850 | Vestas | 716 | Kärrgården 6,Bjåresjö | D2b | 52/55 | 030408 | 1800 | 1898 | 2030 | 773 | 1872 | 96,6 | 117 | 77 | 25 | | | | | | |
| 850 | Vestas | 717 | Kärrgården, Lidan,Bjåresjö | D2b | 52/55 | 030410 | 1850 | 2137 | 2135 | 836 | 1986 | 98,3 | 129 | 83 | 1 | | | | | | |
| 850 | Vestas | 719 | Grimskullen,Grimskullen Ma | D7g | 52/65 | 010405 | 1800 | 1683 | 1019 | | 126 | 100 | | | | | | | | | |
| 850 | Vestas | 720 | Stora Lund,Stora Lund | D8g | 52/74 | 030714 | 1500 | 1344 | 1776 | 489 | 1453 | 99,2 | 80 | 74 | 0 | | | | | | |
| 850 | Vestas | 721 | Skeby 2,Källby | D8g | 52/49 | 030723 | 1200 | 1226 | 879 | | 195 | 99,9 | | | | | | | | | |
| 850 | Vestas | 723 | Erikstorp 2,Lundsbrunn | D8h | 52/74 | 031024 | | 1170 | 1548 | 400 | 1272 | 97,2 | 64 | 70 | 9 | | | | | | |
| 850 | Vestas | 724 | Grebban 3, Tanumshede,T | A9f | 52/50 | 030706 | 1600 | 1543 | 1833 | 532 | 1479 | 93,1 | 92 | 80 | 10 | | | | | | |
| 850 | Vestas | 725 | Kärrets Gård II,Långås | B5f | 52/74 | 031125 | 1760 | 1698 | 1524 | 639 | 1319 | 78,1 | 75 | 68 | 15 | | | | | | |
| 850 | Vestas | 726 | Glånås Vind,Väderstad | E8c | 52/65 | 031115 | 1700 | 1678 | 1955 | 582 | 1690 | 98,6 | 74 | 72 | 1 | | | | | | |
| 850 | Vestas | 727 | Valla Vind,Runnestad | E8c | 52/65 | 031107 | 1700 | 1438 | 1872 | 504 | 1477 | 91,8 | 77 | 74 | 2 | | | | | | |
| 850 | Vestas | 728 | Skeby/Tungelunda I,Väders | E8c | 52/74 | 031107 | 1800 | 1572 | 2024 | 292 | 1384 | 98,1 | | | | | | | | | |
| 850 | Vestas | 731 | Elvinda, Rocklunda,Rocklun | F8g | 52/65 | 031103 | 1600 | 1526 | 1907 | 520 | 1559 | 94,6 | 76 | 72 | 23 | | | | | | |
| 850 | Vestas | 732 | Stavlösa Vind I,Stavlösa | E8f | 52/65 | 031205 | 1750 | 1730 | 2151 | 624 | 1771 | 98,8 | 79 | 69 | 1 | | | | | | |
| 850 | Vestas | 733 | Stavlösa Vind II,Stavlösa | E8f | 52/65 | 031205 | 1750 | 1792 | 2200 | 627 | 1790 | 98,1 | 82 | 74 | 3 | | | | | | |
| 850 | Vestas | 734 | Stavlösa Vind III,Stavlösa | F8d | 52/65 | 031205 | 1750 | 1738 | 2147 | 627 | 1748 | 98,2 | 83 | 73 | 3 | | | | | | |
| 850 | Vestas | 739 | Mofalla Laggarebolet,Lagga | E8d | 52/65 | 031210 | | 1495 | 1733 | 485 | 1437 | 97,5 | 72 | 72 | 12 | | | | | | |
| 850 | Vestas | 743 | Heås, Sibräcka,Sibräcka | B7g | 52/60 | 040121 | 1900 | 2380 | 2742 | 828 | 2389 | 99,7 | 131 | 80 | 0 | | | | | | |
| 850 | Vestas | 748 | Björnskallen, Kajsa,Ljungda | C18f | 52/65 | 031211 | 1900 | 1201 | 1312 | | 604 | 97,5 | | | | | | | | | |
| 850 | Vestas | 751 | Stenkil,Stenskilsvarv, Varv | F8g | 52/65 | 040128 | 1700 | 1450 | 1903 | 533 | 1530 | 96,9 | 67 | 72 | 14 | | | | | | |
| 850 | Vestas | 762 | Kvismaren 1,Odensbacken | F10c | 52/74 | 040401 | 1430 | 1245 | 1339 | 460 | 1310 | 96,5 | 81 | 74 | 0 | | | | | | |
| 850 | Vestas | 764 | Ölanda,Istrum | D8h | 52/74 | 040225 | 1400 | 1291 | 1550 | 424 | 1273 | 98,6 | 70 | 73 | 0 | | | | | | |
| 850 | Vestas | 766 | Andersfält, 1SYD,Tönnersa | C4e | 52/65 | 040131 | 1700 | 1552 | 1837 | 544 | 1609 | 98,6 | 68 | 69 | 3 | | | | | | |
| 850 | Vestas | 767 | Andersfält, 2 MITT,Tönners | C4e | 52/65 | 040131 | 1750 | 1745 | 2036 | 596 | 1779 | 98,7 | 71 | 70 | 63 | | | | | | |
| 850 | Vestas | 768 | Andersfält, 3 NORR,Törnne | C4e | 52/65 | 040131 | 1750 | 1737 | 2052 | 610 | 1818 | 99,4 | 70 | 66 | 5 | | | | | | |
| 850 | Vestas | 769 | Långeryd I,Långeryd | F8d | 52/65 | 040506 | 1750 | 1748 | 2221 | 627 | 1804 | 98,6 | 79 | 71 | 10 | | | | | | |
| 850 | Vestas | 770 | Långeryd II,Långeryd | F8d | 52/65 | 040506 | 1750 | 1718 | 1869 | | 839 | 99,2 | | | | | | | | | |
| 850 | Vestas | 773 | Brunnstorp Källby,Broby-Br | D8g | 52/74 | 040713 | 1500 | 1502 | 1851 | 527 | 1511 | 98,7 | 84 | 70 | 4 | | | | | | |
| 850 | Vestas | 784 | St Wahly,Väderstad | F8d | 52/74 | 041206 | 1850 | 1722 | 2231 | 637 | 1828 | 99,4 | 86 | 74 | 1 | | | | | | |
| 850 | Vestas | 786 | Isberget I,Skonberga | F8e | 52/74 | 050103 | 1600 | 1498 | 1992 | 567 | 1602 | 98,9 | 75 | 71 | 3 | | | | | | |
| 850 | Vestas | 787 | Isberget II,Skonberga | F8e | 52/74 | 050103 | 1600 | 1442 | 1951 | 538 | 1565 | 99,2 | 72 | 69 | 4 | | | | | | |
| 850 | Vestas | 788 | Isberget III,Skonberga | F8e | 52/74 | 050103 | 1600 | 1430 | 1911 | 536 | 1528 | 98,5 | 69 | 69 | 13 | | | | | | |
| 850 | Vestas | 794 | Blås ut Vind AB,Lundsbrun | D8g | 52/74 | 041213 | 1500 | 1326 | 1736 | 483 | 1423 | 99,6 | 79 | 77 | 0 | | | | | | |
| 850 | Vestas | 795 | Kilabacken Vind AB,Lundsbr | D8g | 52/74 | 050118 | 1550 | 1608 | 2067 | 565 | 1686 | 99,2 | 88 | 79 | 1 | | | | | | |
| 850 | Vestas | 796 | Ova Vind,Lundsbrunn | D8g | 52/74 | 050116 | 1500 | 1500 | 1883 | 507 | 1517 | 98,2 | 78 | 72 | 9 | | | | | | |
| 850 | Vestas | 797 | Ryda Vind AB,Ryda | C8b | 52/74 | 050127 | 1600 | 1672 | 2046 | 622 | 1693 | 99,1 | 98 | 77 | 0 | | | | | | |
| 850 | Vestas | 799 | Storön 1,Storön | M25c | 52/65 | 050201 | 1700 | 1478 | 1874 | 570 | 1498 | 94,8 | 64 | 61 | 8 | | | | | | |
| 850 | Vestas | 800 | Hunflen, Ferdinand 20615, | E13a | 52/65 | 050403 | 1800 | 1876 | 2457 | 611 | 1887 | 97,9 | | | | | | | | | |
| 850 | Vestas | 801 | Hunflen, Vilhelm 20616,Äpp | E13a | 52/65 | 050504 | 1800 | 1703 | 2216 | 692 | 1852 | 98,8 | 135 | 82 | 29 | | | | | | |
| 850 | Vestas | 802 | Viglunda,Skara | D8d | 52/72 | 050517 | 1600 | 1458 | 1912 | 513 | 1566 | 92,7 | 82 | 77 | 3 | | | | | | |
| 850 | Vestas | 804 | Östest-kröket,Tännäs | C17f | 52/55 | 051124 | 1900 | 2239 | 3015 | 1082 | 2729 | 99,6 | 168 | 85 | 2 | | | | | | |
| 850 | Vestas | 820 | Lönhult,Lönhults gård | C3d | 52/74 | 051017 | 1875 | 2173 | 2401 | 811 | 2145 | 99,3 | 104 | 80 | 3 | | | | | | |
| 850 | Vestas | 840 | Uljeberg,Uljebergs Säteri | F8e | 52/74 | 051221 | 1400 | 1281 | 1730 | 490 | 1395 | 98,8 | 62 | 67 | 21 | | | | | | |
| 850 | Vestas | 842 | Vannborga Övra,Borgholm | H5a | 52/44 | 041231 | 1700 | 1663 | 2079 | 654 | 1764 | 99,6 | 87 | 73 | 0 | | | | | | |
| 850 | Vestas | 843 | Vannborga Nedra,Borgholm | H5a | 52/44 | 041231 | 1700 | 1692 | 2282 | 722 | 1969 | 99,5 | 92 | 74 | 11 | | | | | | |
| 850 | Vestas | 844 | Ekekullen,Dintestorp | D7h | 52/74 | 051228 | 1650 | 1545 | 1434 | | 573 | 98,9 | | | | | | | | | |
| 850 | Vestas | 848 | Örum Ystad,Örum | D2c | 52/65 | 050520 | 2400 | 2533 | 2840 | 1079 | 2680 | 99,5 | 162 | 83 | 0 | | | | | | |
| 850 | Vestas | 853 | Lyckevind Istrum,Istrum | D8e | 52/74 | 061130 | 1400 | 1311 | 1623 | 450 | 1367 | 98,8 | 71 | 72 | 25 | | | | | | |
| 850 | Vestas | 855 | Brönnestad 3,Brönnestad B | C1i | 52/52 | 070206 | 2050 | 2413 | 2548 | 917 | 2342 | 99,2 | 149 | 87 | 3 | | | | | | |
| 850 | Vestas | 977 | Uvbergets Hanna,Smedjeb | F12e | 52/74 | 070105 | 1800 | 1457 | 2006 | 561 | 1602 | 99,4 | 106 | 84 | 0 | | | | | | |
| 850 | Vestas | 1001 | Börstad 1,Börstad | F8d | 52/65 | 070308 | 1750 | 1663 | 2106 | 620 | 1735 | 99,5 | 80 | 72 | 0 | | | | | | |
| 850 | Vestas | 1011 | Storön 2,Storön | M25c | 52/74 | 081011 | 1650 | 1909 | 2204 | 577 | 1658 | 92,2 | 76 | 62 | 7 | | | | | | |
| 850 | Vestas | 1028 | Räfsjö Vind 1,Räfsjö Säteri | F8d | 52/74 | 080711 | 1700 | 1755 | 2318 | 684 | 1940 | 99,3 | 87 | 74 | 2 | | | | | | |
| 850 | Vestas | 1031 | Varnäs vind,Väderstad | F8d | 52/74 | 090218 | 1800 | 1544 | 2063 | 600 | 1697 | 98,2 | 81 | 70 | 7 | | | | | | |
| 850 | Vestas | 1103 | TÖS,Väderstad | E8f | 52/74 | 090115 | 1800 | 1709 | 2199 | 508 | 1696 | 96,5 | | | | | | | | | |
| 850 | Vestas | 1253 | Uvbergets Boel,Smedjebac | F12e | 52/74 | 100601 | 1500 | 1373 | 1832 | 539 | 1480 | 97,1 | 99 | 82 | 0 | | | | | | |
| 850 | Vestas | 2037 | Larsgården,Vara | C8e | 52/65 | 150516 | 1700 | | 534 | 551 | 1086 | 99,2 | 83 | 75 | 1 | </ | | | | | |

| Ny * | Effekt (kW) | | Fabrikat | Nr Anläggning | Placering | D/H | I drift | Ber MWh | 2014 MWh | 2015 MWh | 2016 MWh | 12mån MWh | 12mån % | Månad MWh | Tid % | Hindertid (tim) | | | | | | | |
|------|-------------|------------|----------|----------------------------|-----------|---------|---------|---------|----------|----------|----------|-----------|---------|-----------|-------|-----------------|-------|-----|-----|----|-----|-----|----|
| | Hög | Låg | | | | | | | | | | | | | | Benämning, Ort | Karta | (m) | AHT | MS | VNS | OVS | PU |
| 900 | 200 | NEG Micon | 757 | Kuling III,Falkenberg | B5f | 52/60 | 040107 | 1930 | 1644 | 1761 | 595 | 1704 | 99,4 | 68 | 75 | 1 | | | | | | | |
| 900 | 200 | NEG Micon | 758 | Kuling IV,Falkenberg | B5f | 52/60 | 040107 | 1930 | 1614 | 1898 | 547 | 1610 | 97,3 | 34 | 52 | 182 | | | | | | | |
| 900 | 200 | NEG Micon | 759 | Kuling V,Falkenberg | B5f | 52/60 | 040107 | 1930 | 1584 | 1930 | 573 | 1649 | 99,2 | 65 | 75 | 4 | | | | | | | |
| 1000 | | Nordic | 681 | Gerda Dragabol,Halmstad | C4h | 59/70 | 030103 | 2000 | 1282 | 1356 | 398 | 1175 | 77 | 0 | 0 | 744 | | | | | | | |
| 1500 | | Enercon | 645 | Hedagården 1,Hedagården | C3b | 66/65 | 020901 | 3700 | 4005 | 4239 | 1524 | 4008 | 99,2 | 220 | 89 | | | | | | | | |
| 1500 | | Enercon | 646 | Hedagården 4,Hedagården | C3b | 66/65 | 020901 | 3700 | 4107 | 4139 | 1529 | 3881 | 96,2 | 238 | 93 | | | | | | | | |
| 1500 | | Enercon | 647 | Hedagården 5,Hedagården | C3b | 66/65 | 020901 | 3700 | 3570 | 3847 | 1509 | 3729 | 97,1 | 229 | 91 | | | | | | | | |
| 1500 | | Enercon | 675 | Hedagården 2,Hedagården | C3b | 70/65 | 030101 | 3700 | 3696 | 3911 | 1262 | 3529 | 96,4 | 214 | 92 | | | | | | | | |
| 1500 | | Enercon | 676 | Hedagården 3,Hedagården | C3b | 70/65 | 030101 | 3700 | 3340 | 3996 | 1458 | 3779 | 99,1 | 207 | 87 | | | | | | | | |
| 1500 | | Enercon | 677 | Hedagården 6,Hedagården | C3b | 70/65 | 030101 | 3700 | 3972 | 4142 | 1508 | 3914 | 99,8 | 227 | 87 | | | | | | | | |
| 1500 | | Enercon | 714 | Annevind 1,Annelöv | C2h | 70/65 | 030615 | 3700 | 3714 | 4149 | 1253 | 3642 | 100 | 210 | 93 | 0 | | | | | | | |
| 1500 | | Enercon | 715 | Annevind 2,Annelöv | C2h | 70/65 | 030615 | 3700 | 3708 | 3065 | 1348 | 3287 | 87,2 | 158 | 71 | 187 | | | | | | | |
| 1500 | | Vestas | 777 | Offerdal Råshön 1,Ånge | E19g | 82/78 | 041207 | 4031 | 4063 | 4717 | 1726 | 4317 | 99 | 247 | 73 | 4 | | | | | | | |
| 1500 | | Vestas | 778 | Offerdal Råshön 2,Ånge | E19g | 82/78 | 041205 | 4319 | 4534 | 5403 | 1997 | 5049 | 98,7 | 300 | 78 | 16 | | | | | | | |
| 1500 | | Vestas | 779 | Offerdal Råshön 3,Ånge | E19g | 82/78 | 041208 | 3613 | 3851 | 4732 | 1720 | 4381 | 98,5 | 242 | 76 | 8 | | | | | | | |
| 1500 | | Vestas | 780 | Offerdal Råshön 4,Ånge | E19g | 82/78 | 041208 | 4023 | 3957 | 4805 | 1675 | 4329 | 98,4 | 237 | 75 | 13 | | | | | | | |
| 1500 | | Vestas | 781 | Offerdal Råshön 5,Ånge | E19g | 82/78 | 041203 | 4032 | 3767 | 4852 | 1732 | 4447 | 95,8 | 258 | 71 | 33 | | | | | | | |
| 1500 | | Vestas | 782 | Offerdal Råshön 6,Ånge | E19g | 82/78 | 041205 | 4054 | 3676 | 4572 | 1751 | 4422 | 98,4 | 259 | 76 | 17 | | | | | | | |
| 1500 | | Vestas | 783 | Offerdal Råshön 7,Ånge | E19h | 82/78 | 041203 | 3955 | 3548 | 4881 | 1652 | 4390 | 98,4 | 219 | 60 | 15 | | | | | | | |
| 1500 | | Vestas | 790 | Västraby 1 SV,Löberöd | D2g | 80/78 | 040806 | 4800 | 4820 | 5324 | 1718 | 4738 | 95,3 | 308 | 85 | 3 | | | | | | | |
| 1500 | | Vestas | 791 | Västraby 2 NV,Västraby | D2g | 80/78 | 040806 | 4800 | 4333 | 4738 | 1705 | 4444 | 95,5 | 271 | 81 | 2 | | | | | | | |
| 1500 | | Vestas | 792 | Västraby 3 SO,Västraby | D2g | 80/78 | 040806 | 4800 | 4562 | 4867 | 1799 | 4569 | 95,5 | 288 | 81 | 31 | | | | | | | |
| 1500 | | Vestas | 793 | Västraby 4 NO,Västraby | D2g | 80/78 | 040806 | 4800 | 4287 | 4731 | 1669 | 4374 | 99 | 265 | 80 | 25 | | | | | | | |
| 1500 | | Vestas | 809 | Aapua 1,Aapua | M27i | 82/78 | 051003 | 4465 | 4423 | 5070 | 1371 | 3904 | 89,6 | 269 | 69 | 29 | | | | | | | |
| 1500 | | Vestas | 810 | Aapua 2,Aapua | M27i | 82/78 | 050929 | 4232 | 4218 | 4970 | 1452 | 3950 | 95,3 | 259 | 74 | 4 | | | | | | | |
| 1500 | | Vestas | 811 | Aapua 3,Aapua | M27i | 82/78 | 050928 | 4140 | 3874 | 4373 | 1331 | 3546 | 89,4 | 239 | 72 | 148 | | | | | | | |
| 1500 | | Vestas | 812 | Aapua 4,Aapua | M27i | 82/78 | 050928 | 4344 | 4162 | 4814 | 1552 | 4035 | 90,5 | 291 | 74 | 2 | | | | | | | |
| 1500 | | Vestas | 813 | Aapua 5,Aapua | M27i | 82/78 | 050928 | 4397 | 4199 | 5101 | 1505 | 4137 | 96 | 275 | 74 | 27 | | | | | | | |
| 1500 | | Vestas | 814 | Aapua 6,Aapua | M27i | 82/78 | 050928 | 4500 | 4323 | 5162 | 1516 | 4171 | 94,5 | 280 | 76 | 37 | | | | | | | |
| 1500 | | Vestas | 815 | Aapua 7,Aapua | M27i | 82/78 | 050928 | 4613 | 4194 | 5226 | 1533 | 4220 | 96,3 | 291 | 78 | 3 | | | | | | | |
| 1500 | | Enercon | 888 | Nygårdshus 2,Eslöv | D2g | 66/65 | 041001 | 4200 | 3737 | 4449 | 1452 | 3961 | 97,8 | 210 | 93 | 12 | | | | | | | |
| 1500 | | Enercon | 889 | p.Olofsson Energi,Eslöv | D2g | 70/86 | 041101 | 4100 | 3667 | 4222 | 1435 | 3802 | 96,4 | 193 | 86 | 43 | | | | | | | |
| 1500 | | Vestas | 1152 | Gans 1,Nåsudden | I5i | 90/80 | 090301 | | 6524 | 7435 | 2579 | 6710 | 99,6 | 319 | 79 | 1 | | | | | | | |
| 1500 | | Vestas | 1153 | Gans 2,Nåsudden | I5i | 90/80 | 090301 | | 6600 | 7373 | 2549 | 6638 | 98,9 | 314 | 78 | 4 | | | | | | | |
| 1500 | | Vestas | 1154 | Gans 3,Nåsudden | I5i | 90/80 | 090301 | | 6463 | 7175 | 2520 | 6512 | 99,4 | 309 | 77 | 0 | | | | | | | |
| 1500 | | Vestas | 1155 | Gans 4,Nåsudden | I5i | 90/80 | 090301 | | 6285 | 7076 | 2502 | 6455 | 99 | 311 | 78 | 0 | | | | | | | |
| 1500 | | Enercon | 1199 | Granberget Vindpark 1,Sike | L21d | 82/98 | 091103 | 5500 | 4542 | 5270 | 1915 | 4513 | 98,1 | 254 | 92 | 1 | | | | | | | |
| 1500 | | Enercon | 1200 | Granberget Vindpark 2,Sike | L21d | 82/98 | 091103 | 5500 | 4730 | 5096 | 1720 | 4252 | 94,9 | 221 | 90 | 18 | | | | | | | |
| 1500 | | Enercon | 1201 | Granberget Vindpark 3,Sike | L21d | 82/98 | 091103 | 5500 | 4692 | 5339 | 1765 | 4393 | 97,9 | 230 | 93 | 2 | | | | | | | |
| 1500 | | Enercon | 1202 | Granberget Vindpark 4,Sike | L21d | 82/98 | 091103 | 5500 | 4651 | 5229 | 1939 | 4662 | 98,2 | 226 | 92 | 7 | | | | | | | |
| 1500 | | Enercon | 1203 | Granberget Vindpark 5,Sike | L21d | 82/98 | 091103 | 5500 | 4625 | 5660 | 1881 | 4773 | 97,5 | 240 | 92 | 7 | | | | | | | |
| 1500 | | Enercon | 1204 | Granberget Vindpark 6,Sike | L21d | 82/98 | 091103 | 5500 | 5268 | 5468 | 1947 | 4784 | 99,2 | 249 | 92 | 7 | | | | | | | |
| 1500 | | Enercon | 1391 | Söderbodane 3,Söderboda | C9g | 82/108 | 110107 | 4500 | 4418 | 5275 | 1774 | 4697 | 99,3 | 274 | 95 | 0 | | | | | | | |
| 1500 | | Suzlon | 1393 | Assjö 1, Ella,Assjö | E7c | 88/100 | 101001 | 4800 | 2866 | 4737 | 1282 | 3863 | 79,8 | 187 | 56 | 97 | | | | | | | |
| 1500 | | Suzlon | 1394 | Assjö 2, Elise,Assjö | E7c | 88/100 | 101001 | 4800 | 2633 | 5158 | 1577 | 4316 | 92,1 | 236 | 66 | 10 | | | | | | | |
| 1500 | 300 | Vestas | 386 | Slitevind XXIV,Smöjen | J7c | 66/67 | 990824 | 4119 | 2083 | 3439 | 1042 | 2814 | 91,3 | 133 | 49 | 8 | | | | | | | |
| 1500 | 300 | Vestas | 387 | Slitevind XXV,Smöjen | J7c | 66/67 | 990824 | 3970 | 3585 | 3531 | 1082 | 2830 | 88,8 | 140 | 49 | 0 | | | | | | | |
| 1500 | 300 | Vestas | 388 | Slitevind XXVI,Smöjen | J7c | 66/67 | 990828 | 4266 | | 13 | 15 | 28 | 74,2 | | | | | | | | | | |
| 1500 | 300 | Vestas | 389 | Slitevind XXVII,Smöjen | J7c | 66/67 | 990826 | 4298 | 3118 | 3006 | 1038 | 2639 | 91,9 | 154 | 49 | 0 | | | | | | | |
| 1500 | 300 | Vestas | 422 | Swireg, Skåls 12,Nås | I5f | 66/67 | 000121 | 4550 | 3110 | 2201 | 376 | 670 | 27,6 | 94 | 37 | 7 | | | | | | | |
| 1500 | 300 | Vestas | 474 | Storugns 7,Lärbro | J7e | 66/78 | 010317 | 3377 | 2841 | 3230 | 1085 | 2769 | 95,6 | 135 | 68 | 0 | | | | | | | |
| 1500 | 300 | Vestas | 475 | Storugns 8,Lärbro | J7e | 66/78 | 010313 | 3430 | 2973 | 3528 | 1194 | 3059 | 97,4 | 143 | 72 | 0 | | | | | | | |
| 1500 | 300 | Vestas | 476 | Storugns 9,Lärbro | J7e | 66/78 | 010310 | 3497 | 3033 | 2129 | | 453 | 100 | | | | | | | | | | |
| 1500 | 300 | Vestas | 617 | Sigwards 3,Nås | I5f | 66/80 | 011108 | 4500 | 4351 | 4722 | 1530 | 4254 | 95,3 | 154 | 69 | 9 | | | | | | | |
| 1500 | 400 | NEG Micon | 699 | Digerberget,Digerberget | D17c | 72/62 | 020101 | 3800 | 2346 | 3349 | 1157 | 2782 | 87,1 | 208 | 74 | 61 | | | | | | | |
| 1500 | 400 | NEG Micon | 830 | Mungseröd 1,Mungseröd | A9f | 72/67 | 060131 | 2800 | 1956 | 2430 | 1010 | 2605 | 90,1 | 185 | 82 | 30 | | | | | | | |
| 1500 | 400 | NEG Micon | 831 | Mungseröd 2,Mungseröd | A9f | 72/67 | 060131 | 2800 | 2661 | 3081 | 863 | 2524 | 94,7 | 173 | 83 | 7 | | | | | | | |
| 1500 | 400 | NEG Micon | 832 | Mungseröd 3,Mungseröd | A9f | 72/67 | 060131 | 2800 | 2874 | 2965 | 937 | 2591 | 96,3 | 172 | 83 | 18 | | | | | | | |
| 1500 | 400 | NEG Micon | 833 | Mungseröd 4,Mungseröd | A9f | 72/67 | 060131 | 2800 | 2642 | 2658 | 894 | 2276 | 90,5 | 172 | 86 | 8 | | | | | | | |
| 1500 | 400 | NEG Micon | 834 | Mungseröd 5,Mungseröd | A9f | 72/67 | 060131 | 2800 | 2743 | 3083 | 986 | 2730 | 97,4 | 184 | 82 | 48 | | | | | | | |
| 1500 | 400 | NEG Micon | 835 | Mungseröd 6,Mungseröd | A9f | 72/67 | 060131 | 2800 | 2918 | 3053 | 979 | 2583 | 90,2 | 181 | 85 | 4 | | | | | | | |
| 1530 | | GE Wind En | 605 | Utgrunden T1,Offshore | G3h | 70,5/65 | 001221 | | 4440 | 4996 | 1850 | 4667 | 90,2 | 268 | 74 | 1 | | | | | | | |
| 1530 | | GE Wind En | 606 | Utgrunden T2,Offshore | G3h | 70,5/65 | 001221 | | 5069 | 4419 | 1218 | 3803 | 74,1 | 264 | 73 | 1 | | | | | | | |
| 1530 | | GE Wind En | 607 | Utgrunden T3,Offshore | G3h | 70,5/65 | 001221 | | 4830 | 4450 | 1678 | 3706 | 79 | 263 | 71 | 3 | | | | | | | |
| 1530 | | GE Wind En | 608 | Utgrunden T4,Offshore | G3h | 70,5/65 | 001221 | | 4863 | 3263 | 1906 | 2826 | 47,5 | 194 | 54 | 172 | | | | | | | |
| 1530 | | GE Wind En | 609 | Utgrunden T5,Offshore | G3h | 70,5/65 | 001221 | | 4664 | 5419 | 1439 | 4365 | 90,5 | 259 | 72 | 8 | | | | | | | |
| 1530 | | GE Wind En | 610 | Utgrunden T6,Offshore | G3h | 70,5/65 | 001221 | | 4466 | 3909 | 1764 | 4115 | 79,1 | 259 | 74 | 22 | | | | | | | |
| 1530 | | GE Wind En | 611 | Utgrunden T7,Offshore | G3h | 70,5/65 | 001221 | | 5117 | 5442 | 1741 | 4 | | | | | | | | | | | |

| Ny * | Effekt (kW) | | Fabrikat | Nr Anläggning | Placering | D/H | I drift | Ber MWh | 2014 MWh | 2015 MWh | 2016 MWh | 12mån MWh | 12mån % | Månad MWh | Tid % | Hindertid (tim) | | | | | | |
|------|-------------|------|-------------------------------|---------------|-----------|--------|---------|---------|----------|----------|----------|-----------|---------|-----------|-------|-----------------|----|-----|-----|----|-----|----|
| | Hög | Låg | | | | | | | | | | | | | | AHT | MS | YNS | OVS | PU | OPS | TF |
| 1800 | Vestas | 1455 | Stor-Rotliden D-10,Stor-Rottl | I21e | 90/95 | 100729 | 5725 | 3955 | 5942 | 1290 | 4327 | 91,5 | 293 | | 0 | | | | | | | |
| 1800 | Vestas | 1456 | Östra Herrestad A-01,Östra | D2c | 90/80 | 101011 | 6333 | 6849 | 7215 | 2707 | 6734 | 100 | 320 | | 0 | | | | | | | |
| 1800 | Vestas | 1457 | Östra Herrestad A-02,Östra | D2c | 90/80 | 101014 | 6333 | 6910 | 7219 | 2578 | 6565 | 100 | 396 | | 0 | | | | | | | |
| 1800 | Vestas | 1458 | Östra Herrestad A-03,Östra | D2c | 90/80 | 101019 | 6333 | 6939 | 7263 | 2734 | 6812 | 100 | 390 | | 0 | | | | | | | |
| 1800 | Vestas | 1459 | Östra Herrestad A-04,Östra | D2c | 90/80 | 101008 | 6333 | 7018 | 6666 | 2741 | 6172 | 100 | 410 | | 0 | | | | | | | |
| 1800 | Vestas | 1460 | Östra Herrestad A-05,Östra | D2c | 90/80 | 101018 | 6333 | 6636 | 7115 | 2742 | 6718 | 100 | 376 | | 0 | | | | | | | |
| 1800 | Vestas | 1461 | Östra Herrestad B-01,Östra | D2c | 90/80 | 101007 | 6333 | 7262 | 7577 | 2748 | 6999 | 100 | 398 | | 0 | | | | | | | |
| 1800 | Vestas | 1462 | Östra Herrestad B-02,Östra | D2c | 90/80 | 101021 | 6333 | 6895 | 7570 | 2731 | 6956 | 100 | 383 | | 0 | | | | | | | |
| 1800 | Vestas | 1463 | Östra Herrestad B-03,Östra | D2c | 90/80 | 101028 | 6333 | 6979 | 7503 | 2839 | 7010 | 100 | 408 | | 0 | | | | | | | |
| 1800 | Vestas | 1464 | Östra Herrestad B-04,Östra | D2c | 90/80 | 101025 | 6333 | 6754 | 7090 | 2776 | 6717 | 100 | 405 | | 0 | | | | | | | |
| 1800 | Vestas | 1550 | Sängsjön 1,Torvsele | H21e | 90/105 | 111030 | 5500 | 4935 | 6856 | 2268 | 5947 | 97,8 | 315 | 81 | 7 | | | | | | | |
| 1800 | Vestas | 1551 | Sängsjön 2,Torvsele | H21e | 90/105 | 111030 | 5500 | 5803 | 7574 | 2630 | 6704 | 97,1 | 376 | 83 | 8 | | | | | | | |
| 1800 | Vestas | 1552 | Sängsjön 3,Torvsele | H21e | 90/105 | 111030 | 5500 | 4968 | 6988 | 2373 | 6153 | 98 | 332 | 82 | 8 | | | | | | | |
| 1800 | Vestas | 1712 | Vassmolösa 1,Vassmolösa | G4e | 100/95 | 120710 | 5100 | 5349 | 6041 | 2106 | 5446 | 98,5 | 273 | 77 | 4 | | | | | | | |
| 1800 | Vestas | 1713 | Vassmolösa 2,Vassmolösa | G4e | 100/95 | 120710 | 5100 | 5167 | 6096 | 1999 | 5290 | 98,4 | 251 | 77 | 0 | | | | | | | |
| 1800 | Vestas | 1714 | Vassmolösa 3,Vassmolösa | G4e | 100/95 | 120716 | 5100 | 5145 | 6008 | 1943 | 5235 | 98,2 | 224 | 76 | 5 | | | | | | | |
| 1800 | Vestas | 1715 | Vassmolösa 4,Vassmolösa | G4e | 100/95 | 120717 | 5100 | 4971 | 5897 | 1930 | 5180 | 98,4 | 209 | 76 | 5 | | | | | | | |
| 1800 | Vestas | 1716 | Vassmolösa 5,Vassmolösa | G4e | 100/95 | 120711 | 5100 | 5088 | 5956 | 1947 | 5227 | 98,6 | 246 | 79 | 1 | | | | | | | |
| 1800 | Vestas | 1724 | Högtjärnklocks Vindpark, H | G12h | 100/95 | 120905 | 5400 | 6220 | 7359 | 2613 | 6557 | 97,4 | 480 | 90 | 1 | | | | | | | |
| 1800 | Vestas | 1725 | Högtjärnklocks Vindpark, A | G12h | 100/95 | 120908 | 5400 | 6129 | 7576 | 2620 | 6659 | 97,8 | 496 | 90 | 0 | | | | | | | |
| 1800 | Vestas | 1726 | Högtjärnklocks Vindpark, H | G12h | 100/95 | 120905 | 5400 | 6419 | 7864 | 2658 | 6848 | 97,5 | 526 | 91 | 0 | | | | | | | |
| 1800 | Vestas | 1727 | Högtjärnklocks Vindpark, R | G12h | 100/95 | 120904 | 5400 | 5950 | 7610 | 2552 | 6569 | 98,5 | 495 | 91 | 0 | | | | | | | |
| 1800 | Vestas | 1728 | Högtjärnklocks Vindpark, To | G12h | 100/95 | 120912 | 5400 | 5929 | 7221 | 2459 | 6278 | 99,4 | 481 | 91 | 0 | | | | | | | |
| 1800 | Vestas | 1729 | Högtjärnklocks Vindpark, D | G12h | 100/95 | 120710 | 5400 | 4807 | 6926 | 2383 | 6130 | 99,4 | 452 | 89 | 22 | | | | | | | |
| 1800 | Vestas | 1730 | Högtjärnklocks Vindpark, Ås | G12h | 100/95 | 120712 | 5400 | 6496 | 7873 | 2569 | 6714 | 97 | 507 | 91 | 9 | | | | | | | |
| 1800 | Vestas | 1731 | Rockneby 1,Rockneby | G5b | 100/95 | 120731 | 5200 | 4389 | 5036 | 1744 | 4565 | 98,7 | 235 | 98 | 0 | | | | | | | |
| 1800 | Vestas | 1732 | Rockneby 2,Rockneby | G5b | 100/95 | 120731 | 5200 | 4448 | 5152 | 1786 | 4667 | 98,6 | 240 | 98 | 0 | | | | | | | |
| 1800 | Vestas | 1733 | Rockneby 3,Rockneby | G5b | 100/95 | 120801 | 5200 | 4363 | 4938 | 1725 | 4510 | 98 | 234 | 99 | 0 | | | | | | | |
| 1800 | Vestas | 1734 | Rockneby 4,Rockneby | G5b | 100/95 | 120813 | 5200 | 4316 | 4987 | 1722 | 4467 | 98,6 | 232 | 98 | 0 | | | | | | | |
| 1800 | Vestas | 1735 | Rockneby 5,Rockneby | G5b | 100/95 | 120814 | 5200 | 4420 | 4957 | 1763 | 4502 | 98,8 | 228 | 96 | 0 | | | | | | | |
| 1800 | Vestas | 1850 | Strömmestad 1,Strömmest | E8c | 100/95 | 131101 | 6000 | 4941 | 6304 | 1999 | 5406 | 100 | 303 | 100 | 0 | | | | | | | |
| 1800 | Vestas | 1851 | Strömmestad 2,Strömmest | E8c | 100/95 | 131101 | 6000 | 4850 | 5983 | 1831 | 5081 | 100 | 276 | 100 | 0 | | | | | | | |
| 1800 | Vestas | 1904 | Legeved 1,Legeved | E3a | 100/95 | 140601 | 5950 | 1439 | 6470 | 2486 | 6295 | 99,3 | 359 | 82 | 0 | | | | | | | |
| 1800 | Vestas | 1905 | Legeved 2,Legeved | E3a | 100/95 | 140601 | 5950 | 1481 | 6760 | 2365 | 6366 | 95,8 | 296 | 66 | 139 | | | | | | | |
| 1800 | Vestas | 1999 | Mungseröd Etapp II, 07,Tan | A9f | 100/95 | 141027 | 5200 | | 3251 | 2286 | 5537 | 100 | 432 | 100 | 0 | | | | | | | |
| 1800 | Vestas | 2000 | Mungseröd Etapp II, 08,Tan | A9f | 100/95 | 141027 | 5200 | | 3462 | 2401 | 5863 | 100 | 423 | 97 | 0 | | | | | | | |
| 1800 | Vestas | 2001 | Mungseröd Etapp II, 11,Tan | A9f | 100/95 | 141027 | 5200 | | 3642 | 2492 | 6134 | 100 | 462 | 96 | 0 | | | | | | | |
| 1800 | Vestas | 2002 | Mungseröd Etapp II, 12,Tan | A9f | 100/95 | 141027 | 5200 | | 3285 | 2285 | 5569 | 100 | 432 | 99 | 0 | | | | | | | |
| 1800 | Vestas | 2003 | Mungseröd Etapp II, 13,Tan | A9f | 100/95 | 141027 | 5200 | | 3253 | 2305 | 5557 | 100 | 449 | 99 | 0 | | | | | | | |
| 1800 | Vestas | 2004 | Mungseröd Etapp II, 15,Tan | A9f | 100/95 | 141027 | 5200 | | 3438 | 2363 | 5801 | 100 | 424 | 99 | 0 | | | | | | | |
| 1800 | Vestas | 2005 | Mungseröd Etapp II, 16,Tan | A9f | 100/95 | 141027 | 5200 | | 3376 | 2310 | 5686 | 100 | 420 | 99 | 0 | | | | | | | |
| 1800 | Vestas | 2006 | Mungseröd Etapp II, 17,Tan | A9f | 100/95 | 141027 | 5200 | | 3530 | 2534 | 6064 | 100 | 474 | 100 | 0 | | | | | | | |
| 1800 | Vestas | 2012 | Skalleberg 06,Hjo | E7g | 100/95 | 150227 | 7200 | | 3581 | 2588 | 6168 | 100 | 403 | 100 | 0 | | | | | | | |
| 1800 | Vestas | 2013 | Skalleberg 07,Hjo | E7g | 100/95 | 150227 | 6600 | | 3440 | 2426 | 5866 | 100 | 360 | 99 | 0 | | | | | | | |
| 1800 | Vestas | 2015 | Skalleberg 09,Hjo | E7g | 100/95 | 150227 | 6900 | | 3122 | 2258 | 5379 | 100 | 351 | 100 | 0 | | | | | | | |
| 1800 | Vestas | 2021 | Ramsnäs 5,Ramsnäs | E9e | 100/95 | 140718 | 5200 | | 3384 | 2237 | 5621 | 100 | 361 | 96 | 0 | | | | | | | |
| 1800 | Vestas | 2022 | Ramsnäs 6,Ramsnäs | E9e | 100/95 | 140718 | 5200 | | 2948 | 1914 | 4862 | 100 | 297 | 97 | 0 | | | | | | | |
| 1800 | Vestas | 2023 | Ramsnäs 7,Ramsnäs | E9e | 100/95 | 140718 | 5200 | | 3337 | 2262 | 5599 | 100 | 346 | 98 | 0 | | | | | | | |
| 2000 | Vestas | 738 | Skåls Näs, Slitevind XXIX,S | I5f | 80/78 | 031214 | 6000 | 5129 | 5880 | 1950 | 5226 | 96,8 | 200 | 69 | 34 | | | | | | | |
| 2000 | Enercon | 774 | Orup 1,Rolsberga | D2g | 70/65 | 041201 | 3500 | 3559 | 4063 | 1377 | 3588 | 100 | 193 | 92 | 0 | | | | | | | |
| 2000 | Enercon | 821 | Långå 1,Långå | D17e | 70/85 | 051007 | 5400 | 3419 | 4595 | 1537 | 3927 | 96,5 | 198 | 86 | 51 | | | | | | | |
| 2000 | Enercon | 822 | Långå 2,Långå | D17e | 70/85 | 051017 | 5400 | 3330 | 4705 | 1518 | 3983 | 97,4 | 236 | 90 | 12 | | | | | | | |
| 2000 | Enercon | 823 | Långå 3,Långå | D17e | 70/85 | 051024 | 5400 | 3343 | 4626 | 1541 | 3930 | 96 | 237 | 92 | 4 | | | | | | | |
| 2000 | Enercon | 824 | Långå 4,Långå | D17e | 70/85 | 051031 | 5400 | 3446 | 4622 | 1708 | 4302 | 97,6 | 236 | 92 | 4 | | | | | | | |
| 2000 | Enercon | 825 | Långå 5,Långå | D17e | 70/85 | 051108 | 5400 | 3651 | 4727 | 1536 | 3994 | 96,4 | 233 | 92 | 4 | | | | | | | |
| 2000 | Enercon | 845 | Odarslöv 1,Eslöv | C2f | 70/64 | 060720 | 4900 | 4615 | 5345 | 1743 | 4755 | 97,4 | 247 | 91 | 30 | | | | | | | |
| 2000 | Enercon | 846 | Odarslöv 2,Eslöv | C2i | 70/64 | 060720 | 4900 | 4322 | 5081 | 1714 | 4548 | 97,2 | 226 | 88 | 54 | | | | | | | |
| 2000 | Enercon | 847 | Odarslöv 3,Eslöv | C2i | 70/64 | 060720 | 4900 | 4223 | 4932 | 1669 | 4458 | 98,7 | 215 | 91 | 11 | | | | | | | |
| 2000 | Enercon | 856 | Värilinge 1,Stehag | C2i | 82/78 | 070119 | 5500 | 5158 | 5221 | 1916 | 4722 | 88,5 | 233 | 87 | 46 | | | | | | | |
| 2000 | Enercon | 857 | Värilinge 2,Stehag | C2i | 82/78 | 070309 | 5500 | 4867 | 5060 | 1637 | 4190 | 89,3 | 235 | 96 | 12 | | | | | | | |
| 2000 | Enercon | 868 | Stora Istad 1,Stora Istad | H5a | 82/78 | 070501 | 5500 | 5490 | 6574 | 2039 | 5591 | 96 | 242 | 94 | 11 | | | | | | | |
| 2000 | Enercon | 869 | Stora Istad 2,Stora Istad | H5a | 82/78 | 070501 | 5500 | 5264 | 6317 | 2085 | 5593 | 98,9 | 219 | 94 | 13 | | | | | | | |
| 2000 | Enercon | 870 | Stora Istad 3,Stora Istad | H5a | 82/78 | 070501 | 5500 | 4930 | 6065 | 2035 | 5280 | 96,2 | 211 | 87 | | | | | | | | |
| 2000 | Enercon | 871 | Stora Istad 4,Stora Istad | H5a | 82/78 | 070501 | 5500 | 4811 | 5894 | 2168 | 5222 | 99,8 | 220 | 93 | | | | | | | | |
| 2000 | Enercon | 872 | Stora Istad 5,Stora Istad | H5a | 82/78 | 070501 | 5500 | 4858 | 6037 | 2001 | 5203 | 94,7 | 222 | 93 | | | | | | | | |
| 2000 | Vestas | 878 | Hornberget 1,Aspliden | I23e | 90/80 | 070111 | 6000 | 4813 | 6387 | 2236 | 5535 | 100 | 277 | 74 | | | | | | | | |
| 2000 | Vestas | 879 | Hornberget 2,Aspliden | I23e | 90/80 | 070111 | 6000 | 4503 | 6464 | 1768 | 5166 | 91,5 | -3 | | 744 | | | | | | | |
| 2000 | Vestas | 880 | Hornberget 3,Aspliden | I23e | 90/80 | 070111 | 6000 | 5192 | 7536 | 2573 | 6668 | 100 | 349 | 82 | | | | | | | | |
| 2000 | Vestas | 881 | Hornberget 4,Aspliden | I23e | 90/80 | 070111 | 6000 | 5282 | 7895 | 2633 | 7020 | 100 | 346 | 79 | | | | | | | | |
| 2000 | Vestas | 882 | Hornberget 5,Aspliden | I23e | 90/80 | 070111 | 6000 | 4715 | 6649 | 2443 | 6196 | 100 | 307 | 79 | | | | | | | | |
| 2000 | Vestas | 939 | Lyngby 2, Rose-Marie G,Ly | D2i | 90/95 | 071201 | 5200 | 4673 | 5367 | 1947 | 5130 | 96,6 | 247 | 78 | 32 | | | | | | | |

| Ny * | Effekt (kW) | | Fabrikat | Nr Anläggning Benämning, Ort | Placering Karta | D/H I drift (m) | Ber MWh | 2014 MWh | 2015 MWh | 2016 MWh | 12mån MWh | 12mån % | Månad MWh | Tid % | Hindertid (tim) | | | | | | |
|------|-------------|------|-----------------------------|---------------------------------|--------------------|--------------------|------------|-------------|-------------|-------------|--------------|------------|--------------|----------|-----------------|----|-----|-----|----|-----|----|
| | Hög | Låg | | | | | | | | | | | | | AHT | MS | YNS | OVS | PU | OPS | TF |
| 2000 | Enercon | 1034 | Kinne-Vedums Vind,Kinne- | D8g | 82/98 | 090120 | 4500 | 4651 | 5922 | 1691 | 4925 | 98,9 | 265 | 94 | 7 | | | | | | |
| 2000 | Enercon | 1047 | Silkomhöjden 1,Silkomhöjd | E12d | 82/98 | 081210 | 5200 | 4844 | 4962 | 1708 | 3988 | 84,5 | 377 | 95 | 18 | | | | | | |
| 2000 | Enercon | 1048 | Silkomhöjden 2,Silkomhöjd | E12d | 82/98 | 081210 | 5200 | 5420 | 6431 | 2257 | 5632 | 97,6 | 424 | 92 | 39 | | | | | | |
| 2000 | Enercon | 1049 | Silkomhöjden 3,Silkomhöjd | E12d | 82/98 | 081210 | 5200 | 4358 | 5423 | 1716 | 4576 | 95,4 | 323 | 89 | 58 | | | | | | |
| 2000 | Enercon | 1050 | Köjkeberget 4, Anders A,Va | E12d | 82/98 | 090325 | 5200 | 5150 | 6302 | 2224 | 5468 | 98,4 | 454 | 98 | 0 | | | | | | |
| 2000 | Enercon | 1051 | Köjkeberget 5, Anders A,Va | E12d | 82/98 | 090325 | 5200 | 4917 | 5867 | 2067 | 5146 | 98,2 | 395 | 97 | 3 | | | | | | |
| 2000 | Enercon | 1052 | Köjkeberget 6, Anders A,Va | E12d | 82/98 | 090325 | 5200 | 5287 | 6591 | 2322 | 5764 | 98,2 | 448 | 98 | 0 | | | | | | |
| 2000 | Vestas | 1056 | Högberget Denise,Bjursås | F13h | 90/95 | 080807 | 5000 | 5385 | 7149 | 2336 | 6322 | 98,9 | 395 | 92 | 12 | | | | | | |
| 2000 | Vestas | 1057 | Högberget Herman,Bjursås | F13h | 90/95 | 080812 | 5000 | 5762 | 7203 | 2370 | 6311 | 98,9 | 414 | 94 | 1 | | | | | | |
| 2000 | Vestas | 1058 | Högberget Victoria,Bjursås | F13h | 90/95 | 080814 | 5000 | 5287 | 5894 | 2244 | 6135 | 95,8 | 391 | 93 | 1 | | | | | | |
| 2000 | Vestas | 1059 | Högberget Ulrik,Bjursås | F13h | 90/95 | 080805 | 5000 | 5571 | 7296 | 2379 | 6295 | 99 | 394 | 93 | 1 | | | | | | |
| 2000 | Vestas | 1060 | Högberget Arne,Bjursås | F13h | 90/95 | 080804 | 5000 | 5392 | 6970 | 2291 | 6019 | 99,2 | 387 | 92 | 1 | | | | | | |
| 2000 | Vestas | 1061 | SOTARED nr 1 Elsa,Långå | B5f | 90/105 | 090201 | 6000 | 5909 | 6962 | 2278 | 6224 | 94,6 | 289 | 79 | 4 | | | | | | |
| 2000 | Vestas | 1062 | SOTARED nr 2 Ellen,Långå | B5f | 90/105 | 090201 | 6000 | 6093 | 6677 | 2185 | 6192 | 94,5 | 289 | 84 | 6 | | | | | | |
| 2000 | Vestas | 1063 | SOTARED nr 3 Ella,Långås | B5f | 90/105 | 090201 | 6000 | 4980 | 3227 | 1945 | 4820 | 82,9 | 273 | 84 | 5 | | | | | | |
| 2000 | Vestas | 1064 | SOTARED nr 4 Elise,Långå | B5f | 90/105 | 090201 | 6000 | 5672 | 6379 | 1953 | 5660 | 95,1 | 255 | 82 | 16 | | | | | | |
| 2000 | Vestas | 1065 | SOTARED nr 5 Elisabet,Lå | B5f | 90/105 | 090201 | 6000 | 6306 | 5504 | 2115 | 5709 | 92,2 | 283 | 84 | 2 | | | | | | |
| 2000 | Enercon | 1071 | Markbygden, Dragaliden 1, | K24e | 82/108 | 090101 | 6000 | 5492 | 6443 | 2121 | 5439 | 97 | 252 | 93 | 5 | | | | | | |
| 2000 | Enercon | 1072 | Markbygden, Dragaliden 2, | K24e | 82/108 | 090101 | 6000 | 5319 | 6433 | 2131 | 5359 | 97,7 | 252 | 94 | 1 | | | | | | |
| 2000 | Enercon | 1073 | Markbygden, Dragaliden 3, | K24e | 82/137 | 101001 | 6000 | 4903 | 7152 | 2435 | 6132 | 98,8 | 280 | 90 | 23 | | | | | | |
| 2000 | Enercon | 1074 | Markbygden, Dragaliden 4, | K24e | 82/108 | 101101 | 6000 | 5261 | 6089 | 2016 | 5036 | 98,2 | 235 | 93 | 4 | | | | | | |
| 2000 | Enercon | 1075 | Markbygden, Dragaliden 5, | K24e | 82/108 | 101101 | 6000 | 5093 | 6000 | 2022 | 5022 | 99,2 | 235 | 94 | 0 | | | | | | |
| 2000 | Enercon | 1076 | Markbygden, Dragaliden 6, | K24e | 82/137 | 101101 | 6000 | 5361 | 7071 | 2309 | 5930 | 97,7 | 285 | 92 | 12 | | | | | | |
| 2000 | Enercon | 1077 | Markbygden, Dragaliden 7, | K24e | 82/108 | 101001 | 6000 | 4735 | 6182 | 1998 | 5094 | 99,1 | 242 | 93 | 1 | | | | | | |
| 2000 | Enercon | 1078 | Markbygden, Dragaliden 8, | K24e | 82/108 | 101101 | 6000 | 4940 | 6135 | 1893 | 4976 | 97,6 | 233 | 93 | 4 | | | | | | |
| 2000 | Enercon | 1079 | Markbygden, Dragaliden 9, | K24e | 82/108 | 101101 | 6000 | 5016 | 5758 | 1902 | 4696 | 99,3 | 226 | 93 | 2 | | | | | | |
| 2000 | Enercon | 1080 | Markbygden, Dragaliden 10 | K24e | 82/108 | 101001 | 6000 | 4468 | 5522 | 1767 | 4558 | 99,3 | 202 | 92 | 14 | | | | | | |
| 2000 | Enercon | 1081 | Markbygden, Dragaliden 11 | K24e | 82/108 | 101001 | 6000 | 4633 | 5460 | 1738 | 4470 | 99,3 | 207 | 93 | 4 | | | | | | |
| 2000 | Enercon | 1082 | Markbygden, Dragaliden 12 | K24e | 82/108 | 101001 | 6000 | 4896 | 5651 | 1798 | 4589 | 99,4 | 219 | 93 | 0 | | | | | | |
| 2000 | Enercon | 1086 | Egby 5,Borgholm | H5a | 70/64 | 090715 | 5200 | 3812 | 4131 | 1382 | 3604 | 99,2 | 158 | 93 | 14 | | | | | | |
| 2000 | Vestas | 1088 | Håberg 3,Flo | C8d | 90/105 | 090501 | 5200 | 5284 | 6537 | 1930 | 5471 | 98,6 | 373 | 81 | 0 | | | | | | |
| 2000 | Vestas | 1089 | Håberg 4,Flo | C8d | 90/105 | 090501 | 5200 | 5364 | 6623 | 1957 | 5476 | 98,2 | 379 | 81 | 0 | | | | | | |
| 2000 | Vestas | 1104 | Klinte 2,Klinterhamn | I6c | 80/67 | 090725 | 5200 | 4273 | 5190 | 1680 | 4569 | 99,5 | 185 | 79 | 0 | | | | | | |
| 2000 | Vestas | 1105 | Klinte 3,Klinterhamn | I6c | 80/67 | 090724 | 4800 | 3679 | 4534 | 1424 | 3984 | 99,4 | 143 | 75 | 0 | | | | | | |
| 2000 | Vestas | 1106 | Klinte 4,Klinterhamn | I6c | 80/67 | 090723 | 5000 | 3869 | 4603 | 1491 | 4020 | 99,5 | 166 | 78 | 1 | | | | | | |
| 2000 | Vestas | 1107 | Klinte 5,Klinterhamn | I6c | 80/67 | 090723 | 4800 | 4046 | 4885 | 1570 | 4236 | 99,2 | 174 | 78 | 0 | | | | | | |
| 2000 | Vestas | 1108 | Klinte 6,Klinterhamn | I6c | 80/67 | 090723 | 5200 | 4242 | 5396 | 1756 | 4729 | 99,1 | 190 | 80 | 0 | | | | | | |
| 2000 | Enercon | 1109 | Lyby, Krivsta 1,Lyby | D2g | 82/78 | 090901 | 5200 | 5528 | 5617 | 1820 | 5033 | 94,9 | 311 | 93 | 21 | | | | | | |
| 2000 | Enercon | 1110 | Lyby, Svingan 1,Lyby | D2g | 82/78 | 090901 | 5200 | 5191 | 5787 | 2115 | 5354 | 98,1 | 304 | 94 | 2 | | | | | | |
| 2000 | Vestas | 1113 | Long Vind AB, Ivar,Long | C8c | 90/95 | 090914 | 5400 | 5749 | 7108 | 2117 | 5945 | 96,4 | 354 | 86 | 16 | | | | | | |
| 2000 | Vestas | 1114 | Long Vind AB, Göte,Long | C8c | 90/95 | 090914 | 5400 | 5815 | 7142 | 2142 | 6025 | 94,3 | 359 | 86 | 17 | | | | | | |
| 2000 | Vestas | 1115 | Long Vind AB, Egon,Long | C8c | 90/95 | 090914 | 5400 | 5779 | 6645 | 2077 | 5492 | 90,1 | 351 | 86 | 19 | | | | | | |
| 2000 | Enercon | 1116 | Håkantorp 1,Håkantorp | C8e | 82/98 | 090801 | 5300 | 5161 | 6368 | 1865 | 5278 | 100 | 280 | 94 | 0 | | | | | | |
| 2000 | Enercon | 1117 | Håkantorp 2,Håkantorp | C8e | 82/98 | 090801 | 5300 | 4856 | 6194 | 1800 | 5140 | 100 | 291 | 94 | 0 | | | | | | |
| 2000 | Enercon | 1118 | Emma af Göksholm,Göksh | F10f | 82/98 | 090901 | 5400 | 4336 | 5559 | 1624 | 4437 | 96,4 | 255 | 92 | 5 | | | | | | |
| 2000 | Enercon | 1120 | Isgrannatorp 1,Isgranna | D3c | 82/98 | 091101 | 4600 | 4465 | 4954 | 1630 | 4332 | 100 | 211 | 92 | 0 | | | | | | |
| 2000 | Enercon | 1121 | Isgrannatorp 2,Isgranna | D3c | 82/98 | 091101 | 4600 | 4419 | 4936 | 1579 | 4290 | 98,5 | 206 | 91 | 3 | | | | | | |
| 2000 | Enercon | 1122 | Isgrannatorp 3,Isgranna | D3c | 82/98 | 091101 | 4600 | 4386 | 4807 | 1580 | 4233 | 99,1 | 203 | 91 | 4 | | | | | | |
| 2000 | Vestas | 1125 | Oxhult 1,Oxhult | C4c | 90/105 | 090601 | 5170 | 4792 | 5546 | 1544 | 4794 | 99,9 | | | | | | | | | |
| 2000 | Vestas | 1126 | Oxhult 2,Oxhult | C4c | 90/105 | 090601 | 5170 | 4767 | 5223 | 1406 | 4454 | 98,8 | | | | | | | | | |
| 2000 | Vestas | 1127 | Oxhult 3,Oxhult | C4c | 90/105 | 090601 | 5170 | 4997 | 5608 | 1155 | 4404 | 91,8 | | | | | | | | | |
| 2000 | Vestas | 1128 | Oxhult 4,Oxhult | C4c | 90/105 | 090601 | 5170 | 5587 | 6157 | 1605 | 5153 | 98,4 | | | | | | | | | |
| 2000 | Vestas | 1129 | Oxhult 5,Oxhult | C4c | 90/105 | 090601 | 5170 | 4823 | 5537 | 1526 | 4772 | 99,3 | | | | | | | | | |
| 2000 | Vestas | 1130 | Oxhult 6,Oxhult | C4c | 90/105 | 090601 | 5170 | 4747 | 5508 | 1500 | 4640 | 99,7 | | | | | | | | | |
| 2000 | Vestas | 1131 | Oxhult 7,Oxhult | C4c | 90/105 | 090601 | 5170 | 5246 | 5920 | 1608 | 4979 | 99,7 | | | | | | | | | |
| 2000 | Vestas | 1132 | Oxhult 8,Oxhult | C4c | 90/105 | 090601 | 5170 | 5103 | 5911 | 1536 | 4950 | 99,9 | | | | | | | | | |
| 2000 | Vestas | 1133 | Oxhult 9,Oxhult | C4c | 90/105 | 090601 | 5170 | 4883 | 5705 | 1582 | 4901 | 99,8 | | | | | | | | | |
| 2000 | Vestas | 1134 | Oxhult 10,Oxhult | C4c | 90/105 | 090601 | 5170 | 4838 | 5374 | 1538 | 4661 | 99,7 | | | | | | | | | |
| 2000 | Vestas | 1135 | Oxhult 11,Oxhult | C4c | 90/105 | 090601 | 5170 | 5311 | 5840 | 1670 | 5087 | 99,8 | | | | | | | | | |
| 2000 | Vestas | 1136 | Oxhult 12,Oxhult | C4c | 90/105 | 090601 | 5170 | 4376 | 4853 | 1421 | 4276 | 99,8 | | | | | | | | | |
| 2000 | Enercon | 1141 | Eolus Espinge,Hurva | C2i | 82/78 | 100101 | 5600 | 5568 | 5858 | 2225 | 5449 | 99,5 | 354 | 97 | 0 | | | | | | |
| 2000 | Enercon | 1142 | Blåsinge Espinge,Hurva | C2i | 82/78 | 100101 | 5600 | 5856 | 6186 | 2106 | 5573 | 95,6 | 326 | 94 | 16 | | | | | | |
| 2000 | Enercon | 1143 | Eslövs Vind Klemedstorp,H | C2i | 82/78 | 100101 | 5600 | 6018 | 6317 | 2234 | 5747 | 99,3 | 368 | 97 | 0 | | | | | | |
| 2000 | Enercon | 1144 | Eolus Klemedstorp,Hurva | C2i | 82/78 | 100101 | 5600 | 5806 | 6418 | 2199 | 5848 | 99,5 | 325 | 97 | 4 | | | | | | |
| 2000 | Enercon | 1145 | Göteneporten 1,Västermark | D8g | 82/98 | 091022 | 5000 | 4430 | 5303 | 1470 | 4278 | 98,2 | 245 | 95 | 1 | | | | | | |
| 2000 | Enercon | 1146 | Göteneporten 2,Västermark | D8g | 82/98 | 091026 | 5000 | 4191 | 4987 | 1407 | 4016 | 98,3 | 234 | 95 | 2 | | | | | | |
| 2000 | Enercon | 1147 | Göteneporten 3,Västermark | D8d | 82/98 | 091116 | 5000 | 4284 | 5107 | 1425 | 4181 | 98,4 | 231 | 95 | 2 | | | | | | |
| 2000 | Enercon | 1148 | Göteneporten 4,Nattorp, Lu | D8d | 82/98 | 091219 | 5000 | 4514 | 5432 | 1514 | 4380 | 99,2 | 244 | 93 | 13 | | | | | | |
| 2000 | Enercon | 1149 | Göteneporten 5,Nedersånn | D8d | 82/98 | 091219 | 5000 | 4636 | 5804 | 1661 | 4832 | 97,8 | 267 | 95 | 2 | | | | | | |
| 2000 | Enercon | 1150 | Göteneporten 6,Dalassjö, Lu | D8g | 82/98 | 091219 | 5000 | 3755 | 4625 | 1331 | 3879 | 99,4 | 222 | 93 | 7 | | | | | | |
| 2000 | Enercon | 1157 | Knäppan vind I,Hjo | E8a | 82/97 | 100208 | 5000 | 5416 | 5046 | 748 | 3266 | | | | | | | | | | |

| Ny * | Effekt (kW) | | Fabrikat | Nr Anläggning | Placering | D/H | I drift | Ber MWh | 2014 MWh | 2015 MWh | 2016 MWh | 12mån MWh | 12mån % | Månad MWh | Tid % | Hindertid (tim) | | | | | | | |
|------|-------------|------|-------------------------------|---------------|-----------|--------|---------|---------|----------|----------|----------|-----------|---------|-----------|-------|-----------------|-------|-----|-----|----|-----|-----|----|
| | Hög | Låg | | | | | | | | | | | | | | Benämning, Ort | Karta | (m) | AHT | MS | YNS | OVS | PU |
| 2000 | Enercon | 1188 | Gärdslösa 5,Gärdslösa | H4g | 82/78 | 100301 | 5100 | 4636 | 4941 | 1656 | 4419 | 100 | 180 | 96 | 0 | | | | | | | | |
| 2000 | Enercon | 1190 | Påboda 1,Påboda | G4b | 82/98 | 100301 | 4900 | 5477 | 6080 | 2088 | 5458 | 98,5 | 247 | 95 | 15 | | | | | | | | |
| 2000 | Enercon | 1191 | Påboda 2,Påboda | G4b | 82/98 | 100301 | 4900 | 5176 | 5993 | 2065 | 5392 | 99,4 | 227 | 95 | 16 | | | | | | | | |
| 2000 | Vestas | 1222 | Vallerstad, Gudrun,Vallerst | D5i | 90/105 | 091209 | 6000 | 6927 | 7680 | 2593 | 7012 | 99,3 | 373 | 83 | 0 | | | | | | | | |
| 2000 | Vestas | 1223 | Vallerstad, Mathilda,Vallerst | D5i | 90/105 | 091209 | 6000 | 6542 | 7556 | 2506 | 6798 | 98,8 | 358 | 82 | 0 | | | | | | | | |
| 2000 | Vestas | 1228 | Holmsund 3,Holmsund | K20e | 90/80 | 070501 | | 6170 | 6858 | 2130 | 5533 | 85,9 | | | | | | | | | | | |
| 2000 | Enercon | 1230 | Ugglum 1-Ugglum Vindpark | C9a | 82/108 | 090821 | 5500 | 5386 | 6574 | 2152 | 5654 | 97,6 | 395 | 93 | 1 | | | | | | | | |
| 2000 | Enercon | 1231 | Ugglum 2-Ugglum Vindpark | C9a | 82/108 | 090901 | 5500 | 5438 | 6677 | 2122 | 5726 | 97,3 | 386 | 92 | 11 | | | | | | | | |
| 2000 | Vestas | 1232 | Gunnarstorp, Sven,Flakebe | C8e | 90/95 | 100601 | 5400 | 5285 | 6358 | 1894 | 5388 | 98 | 311 | 81 | 49 | | | | | | | | |
| 2000 | Vestas | 1233 | Gunnarstorp, Malte,Flakebe | C8e | 90/95 | 100601 | 5400 | 5248 | 6438 | 1883 | 5392 | 98 | 311 | 80 | 59 | | | | | | | | |
| 2000 | Vestas | 1234 | Gunnarstorp, Astrid,Flakeb | C8e | 90/95 | 100601 | 5400 | 5255 | 6598 | 1914 | 5508 | 96,4 | 326 | 82 | 51 | | | | | | | | |
| 2000 | Vestas | 1235 | Ulvstorp, Djerf,Flakeberg G | C8e | 90/95 | 100601 | 5200 | 5105 | 6142 | 1712 | 5018 | 96,3 | 298 | 79 | 50 | | | | | | | | |
| 2000 | Vestas | 1236 | Ulvstorp, Emil,Flakeberg Gu | C8e | 90/95 | 100601 | 5200 | 4999 | 6196 | 1811 | 5143 | 98,2 | 296 | 80 | 50 | | | | | | | | |
| 2000 | Enercon | 1237 | Ringsjö Vind Brostorp 3,Sn | D2g | 82/98 | 100501 | 5000 | 5563 | 6111 | 2133 | 5627 | 98,3 | 288 | 93 | 19 | | | | | | | | |
| 2000 | Enercon | 1238 | Solberga 1,Korsberga | E8a | 82/108 | 100111 | 5300 | 5734 | 6631 | 2017 | 5658 | 97,2 | 334 | 96 | 0 | | | | | | | | |
| 2000 | Enercon | 1239 | Åsperöd 1,Åsperöd | D2e | 82/78 | 100601 | 5400 | 4726 | 5246 | 1979 | 4946 | 99,2 | 333 | 97 | 0 | | | | | | | | |
| 2000 | Vestas | 1240 | Lårstad 1,Motala | F8g | 90/90 | 100517 | 5400 | 6029 | 7187 | 2256 | 6123 | 98,5 | 299 | 77 | 7 | | | | | | | | |
| 2000 | Vestas | 1241 | Lårstad 2,Motala | F8g | 90/90 | 100524 | 5400 | 5996 | 7322 | 2255 | 6250 | 99,6 | 296 | 77 | 12 | | | | | | | | |
| 2000 | Vestas | 1242 | Västraby V90 NO,Västraby | D2g | 90/78 | 100601 | 5400 | 5939 | 6358 | 2362 | 6010 | 97,8 | 388 | 84 | 7 | | | | | | | | |
| 2000 | Vestas | 1243 | Lynghbygård 4, Ingeborg,Lyn | D2i | 90/95 | 100701 | 5200 | 5071 | 5688 | 1734 | 4934 | 96,2 | 252 | 73 | 0 | | | | | | | | |
| 2000 | Enercon | 1245 | Nårefors 1,Järpås | C8f | 82/98 | 100710 | 5300 | 5385 | 6375 | 1957 | 5280 | 96,6 | 311 | 94 | 0 | | | | | | | | |
| 2000 | Enercon | 1246 | Nårefors 2,Järpås | C8f | 82/98 | 100710 | 5300 | 5468 | 6764 | 1795 | 5453 | 97,2 | 304 | 92 | 18 | | | | | | | | |
| 2000 | Vestas | 1248 | Tumleberg 4,Tumleberg | C8b | 90/105 | 090901 | 5400 | 4970 | 6135 | 1489 | 4817 | 97,6 | | | | | | | | | | | |
| 2000 | Vestas | 1249 | Tumleberg 5,Tumleberg | C8b | 90/105 | 090901 | 5400 | 4646 | 5775 | 1400 | 4436 | 97,4 | | | | | | | | | | | |
| 2000 | Vestas | 1250 | Jordberga, AT1,Klagstorp | C1i | 90/80 | 100506 | 6300 | 7791 | 8352 | 2920 | 7572 | 98,4 | 464 | 89 | 4 | | | | | | | | |
| 2000 | Vestas | 1251 | Jordberga, AT2,Klagstorp | C1i | 90/80 | 100506 | 6300 | 7228 | 7440 | 2785 | 6734 | 94,3 | 456 | 88 | 11 | | | | | | | | |
| 2000 | Vestas | 1252 | Jordberga, AT3,Klagstorp | C1i | 90/80 | 100506 | 6300 | 7600 | 7901 | 2946 | 7343 | 98,9 | 501 | 90 | 0 | | | | | | | | |
| 2000 | Vestas | 1254 | Nås Drift AB, Backgården,N | D7h | 90/105 | 100720 | 5400 | 5814 | 6895 | 2103 | 5868 | 94,8 | 329 | 80 | 86 | | | | | | | | |
| 2000 | Vestas | 1255 | Nås Drift AB, Björstorp,Vart | D7h | 90/105 | 100720 | 5400 | 5917 | 7061 | 2135 | 5995 | 94,6 | 341 | 79 | 87 | | | | | | | | |
| 2000 | Enercon | 1256 | Åsperöd 2,Åsperöd | D2e | 82/78 | 100601 | 5400 | 5004 | 5614 | 2082 | 5240 | 99 | 341 | 95 | 18 | | | | | | | | |
| 2000 | Enercon | 1258 | Ramdala 1, Julia,Ramdala | F3f | 82/98 | 100901 | 5400 | 5722 | 6737 | 2202 | 5993 | 99 | 289 | 96 | 0 | | | | | | | | |
| 2000 | Enercon | 1259 | Ramdala 2, Bondevind,Ra | F3f | 82/98 | 100901 | 5400 | 5933 | 6703 | 2229 | 5995 | 98,9 | 290 | 97 | 0 | | | | | | | | |
| 2000 | Enercon | 1260 | Skarstad,Skarstad | C8c | 82/98 | 100618 | 5200 | 5462 | 6790 | 1975 | 5658 | 98,4 | 300 | 85 | 37 | | | | | | | | |
| 2000 | Enercon | 1261 | Stockebäck,Lundsbrunn | D8g | 82/108 | 100618 | 5200 | 5143 | 6505 | 1883 | 5399 | 96,9 | 299 | 94 | 8 | | | | | | | | |
| 2000 | Vestas | 1262 | Havsnäs Vindkraftpark D1, | F21c | 90/95 | 100705 | 5337 | 6442 | 7386 | 2335 | 6284 | 97 | 339 | 80 | 2 | | | | | | | | |
| 2000 | Vestas | 1263 | Havsnäs Vindkraftpark D2, | F21c | 90/95 | 100705 | 5337 | 5474 | 5911 | 2042 | 5009 | 94,7 | 289 | 77 | 6 | | | | | | | | |
| 2000 | Vestas | 1264 | Havsnäs Vindkraftpark D3, | F21c | 90/95 | 100705 | 5337 | 5946 | 6732 | 2119 | 5635 | 97,3 | 297 | 79 | 7 | | | | | | | | |
| 2000 | Vestas | 1265 | Havsnäs Vindkraftpark D4, | F21c | 90/95 | 100705 | 5337 | 5655 | 6746 | 2042 | 5645 | 98 | 294 | 80 | 3 | | | | | | | | |
| 2000 | Vestas | 1266 | Havsnäs Vindkraftpark D5, | F21c | 90/95 | 100705 | 5337 | 5813 | 6050 | 2079 | 5028 | 90,5 | 291 | 81 | 1 | | | | | | | | |
| 2000 | Vestas | 1267 | Havsnäs Vindkraftpark D6, | F21c | 90/95 | 100705 | 5337 | 3934 | 5964 | 2221 | 4995 | 79,2 | 319 | 82 | 0 | | | | | | | | |
| 2000 | Vestas | 1268 | Havsnäs Vindkraftpark D7, | F21c | 90/95 | 100705 | 5337 | 5947 | 6174 | 2442 | 5146 | 82,4 | 352 | 81 | 2 | | | | | | | | |
| 2000 | Vestas | 1269 | Havsnäs Vindkraftpark D8, | F21c | 90/95 | 100705 | 5337 | 5855 | 6096 | 2323 | 5003 | 83,3 | 327 | 81 | 3 | | | | | | | | |
| 2000 | Vestas | 1270 | Havsnäs Vindkraftpark D9, | F21c | 90/95 | 100705 | 5337 | 5608 | 6813 | 2111 | 5735 | 97,8 | 299 | 81 | 6 | | | | | | | | |
| 2000 | Vestas | 1271 | Havsnäs Vindkraftpark D10, | F21c | 90/95 | 100705 | 5337 | 4671 | 5820 | 2110 | 4711 | 75 | 296 | 81 | 1 | | | | | | | | |
| 2000 | Vestas | 1272 | Havsnäs Vindkraftpark D11, | F21f | 90/95 | 100705 | 5337 | 5589 | 5718 | 2219 | 4676 | 87,1 | 330 | 83 | 1 | | | | | | | | |
| 2000 | Vestas | 1273 | Havsnäs Vindkraftpark D12, | F21f | 90/95 | 100705 | 5337 | 5951 | 7573 | 2310 | 6469 | 97,9 | 337 | 83 | 6 | | | | | | | | |
| 2000 | Vestas | 1274 | Havsnäs Vindkraftpark D13, | F21c | 90/95 | 100705 | 5337 | 4981 | 7553 | 2310 | 6440 | 97,4 | 331 | 83 | 5 | | | | | | | | |
| 2000 | Vestas | 1275 | Havsnäs Vindkraftpark D14, | F21f | 90/95 | 100705 | 5337 | 5010 | 6720 | 2114 | 5669 | 95,4 | 303 | 81 | 1 | | | | | | | | |
| 2000 | Vestas | 1277 | Havsnäs Vindkraftpark D16, | F21c | 90/95 | 100705 | 5337 | 5985 | 7966 | 2458 | 6889 | 89 | 369 | 85 | 2 | | | | | | | | |
| 2000 | Vestas | 1279 | Havsnäs Vindkraftpark D18, | F21c | 90/95 | 100705 | 5337 | 5398 | 7605 | 2291 | 6657 | 97,1 | 363 | 83 | 2 | | | | | | | | |
| 2000 | Vestas | 1280 | Havsnäs Vindkraftpark D19, | F21c | 90/95 | 100705 | 5337 | 5038 | 6819 | 2287 | 5718 | 87,9 | 331 | 83 | 6 | | | | | | | | |
| 2000 | Vestas | 1281 | Havsnäs Vindkraftpark D20, | F21c | 90/95 | 100705 | 5337 | 5701 | 7103 | 2493 | 6057 | 86,6 | 377 | 83 | 5 | | | | | | | | |
| 2000 | Vestas | 1283 | Havsnäs Vindkraftpark E1, | F21c | 90/95 | 100705 | 5337 | 5778 | 7253 | 2223 | 6148 | 97 | 352 | 74 | 77 | | | | | | | | |
| 2000 | Vestas | 1284 | Havsnäs Vindkraftpark E2, | F21c | 90/95 | 100705 | 5337 | 4979 | 6418 | 1940 | 5380 | 98,5 | 297 | 79 | 10 | | | | | | | | |
| 2000 | Vestas | 1285 | Havsnäs Vindkraftpark E3, | F21c | 90/95 | 100705 | 5337 | 4719 | 6000 | 1812 | 5074 | 98 | 277 | 79 | 9 | | | | | | | | |
| 2000 | Vestas | 1286 | Havsnäs Vindkraftpark E4, | F21c | 90/95 | 100705 | 5337 | 4529 | 5929 | 1704 | 4869 | 97,7 | 251 | 76 | 18 | | | | | | | | |
| 2000 | Vestas | 1287 | Havsnäs Vindkraftpark E5, | F21c | 90/95 | 100705 | 5337 | 4693 | 6220 | 1905 | 5233 | 98,3 | 292 | 80 | 8 | | | | | | | | |
| 2000 | Vestas | 1288 | Havsnäs Vindkraftpark E6, | F21c | 90/95 | 100705 | 5337 | 4849 | 6457 | 1918 | 5319 | 92,3 | 337 | 82 | 1 | | | | | | | | |
| 2000 | Vestas | 1289 | Havsnäs Vindkraftpark E7, | F21c | 90/95 | 100705 | 5337 | 5164 | 6823 | 1986 | 5683 | 88,5 | 278 | 48 | 282 | | | | | | | | |
| 2000 | Vestas | 1290 | Havsnäs Vindkraftpark E8, | F21c | 90/95 | 100705 | 5337 | 4563 | 5901 | 1966 | 5565 | 97,6 | 324 | 81 | 0 | | | | | | | | |
| 2000 | Vestas | 1291 | Havsnäs Vindkraftpark E9, | F21c | 90/95 | 100705 | 5337 | 4284 | 5996 | 1788 | 4996 | 98,2 | 277 | 81 | 3 | | | | | | | | |
| 2000 | Vestas | 1292 | Havsnäs Vindkraftpark E10, | F21c | 90/95 | 100705 | 5337 | 4313 | 5923 | 1870 | 5074 | 98,5 | 292 | 80 | 1 | | | | | | | | |
| 2000 | Vestas | 1293 | Havsnäs Vindkraftpark E11, | F21c | 90/95 | 100705 | 5337 | 4812 | 5209 | 1967 | 4230 | 83,8 | 292 | 80 | 18 | | | | | | | | |
| 2000 | Vestas | 1294 | Havsnäs Vindkraftpark F1, | F21c | 90/95 | 100705 | 5337 | 5251 | 7144 | 2167 | 6057 | 97,8 | 348 | 82 | 12 | | | | | | | | |
| 2000 | Vestas | 1295 | Havsnäs Vindkraftpark F2, | F21c | 90/95 | 100705 | 5337 | 4721 | 7117 | 2223 | 6211 | 97,7 | 365 | 82 | 13 | | | | | | | | |
| 2000 | Vestas | 1296 | Havsnäs Vindkraftpark F3, | F21c | 90/95 | 100705 | 5337 | 4462 | 6262 | 1838 | 5220 | 96,3 | 283 | 79 | 9 | | | | | | | | |
| 2000 | Vestas | 1297 | Havsnäs Vindkraftpark F4, | F21c | 90/95 | 100705 | 5337 | 4517 | 6182 | 1952 | 5412 | 98,5 | 299 | 81 | 2 | | | | | | | | |
| 2000 | Vestas | 1298 | Havsnäs Vindkraftpark F5,</ | | | | | | | | | | | | | | | | | | | | |

| Ny * | Effekt (kW) | | Fabrikat | Nr Anläggning | Placering | D/H | I drift | Ber MWh | 2014 MWh | 2015 MWh | 2016 MWh | 12mån MWh | 12mån % | Månad MWh | Tid % | Hindertid (tim) | | | | | | |
|------|-------------|------|------------------------------|---------------|-----------|--------|---------|---------|----------|----------|----------|-----------|---------|-----------|-------|-----------------|-------|-----|-----|----|-----|-----|
| | Hög | Låg | | | | | | | | | | | | | | Benämning, Ort | Karta | (m) | AHT | MS | YNS | OVS |
| 2000 | Vestas | 1326 | Götala 2,Motala | F8d | 90/105 | 101029 | 5300 | 5906 | 7112 | 2231 | 6050 | 99,1 | 291 | 78 | 33 | | | | | | | |
| 2000 | Vestas | 1327 | Götala 3,Motala | F8d | 90/105 | 101029 | 5300 | 5933 | 7259 | 2230 | 6164 | 99,5 | 303 | 82 | 3 | | | | | | | |
| 2000 | Vestas | 1328 | Götala 4,Motala | F8d | 90/105 | 101029 | 5300 | 5937 | 7155 | 2249 | 6115 | 99,6 | 319 | 82 | 1 | | | | | | | |
| 2000 | Vestas | 1329 | Tavelberget 1,Linghed | G14a | 90/105 | 100818 | 6500 | 6462 | 8271 | 2816 | 7177 | 98,7 | 440 | 82 | | | | | | | | |
| 2000 | Vestas | 1330 | Tavelberget 2,Linghed | G13g | 90/105 | 100822 | 6500 | 6104 | 7751 | 2633 | 6788 | 98,7 | 431 | 83 | | | | | | | | |
| 2000 | Vestas | 1331 | Tavelberget 3,Linghed | G13g | 90/105 | 100908 | 6500 | 6044 | 7631 | 2637 | 6690 | 99,5 | 423 | 83 | | | | | | | | |
| 2000 | Vestas | 1332 | Tavelberget 4,Linghed | G13g | 90/105 | 100826 | 6500 | 6659 | 8049 | 2893 | 7207 | 98,6 | 460 | 81 | | | | | | | | |
| 2000 | Vestas | 1333 | Tavelberget 5,Linghed | G13g | 90/105 | 100904 | 6500 | 6008 | 7245 | 2608 | 6432 | 98,1 | 445 | 82 | | | | | | | | |
| 2000 | Vestas | 1334 | Topperyd verk 3,Topperyd | E6h | 90/105 | 101202 | 5100 | 6275 | 7188 | 2341 | 6365 | 98,7 | 325 | | 0 | | | | | | | |
| 2000 | Vestas | 1347 | Bliekeväre 10,Norråker | F22f | 90/80 | 081103 | 5356 | 3505 | 5378 | 1841 | 5092 | 95,7 | 260 | 79 | 29 | | | | | | | |
| 2000 | Vestas | 1348 | Bliekeväre 11,Norråker | F22f | 90/80 | 081103 | 5069 | 3380 | 5759 | 1893 | 5091 | 95,8 | 270 | 83 | 1 | | | | | | | |
| 2000 | Vestas | 1349 | Bliekeväre 12,Norråker | F22f | 90/80 | 081103 | 4683 | 2889 | 4560 | 1466 | 3951 | 96,8 | 204 | 80 | 2 | | | | | | | |
| 2000 | Vestas | 1350 | Bliekeväre 13,Norråker | F22f | 90/80 | 081103 | 5597 | 3918 | 5178 | 2094 | 4586 | 91,2 | 303 | 83 | 3 | | | | | | | |
| 2000 | Vestas | 1351 | Bliekeväre 14,Norråker | F22f | 90/80 | 081103 | 5696 | 3438 | 4935 | 1930 | 4537 | 90,4 | 293 | 82 | 5 | | | | | | | |
| 2000 | Vestas | 1352 | Bliekeväre 15,Norråker | F22f | 90/80 | 081103 | 5733 | 4119 | 5654 | 1926 | 4928 | 91,2 | 300 | 82 | 8 | | | | | | | |
| 2000 | Vestas | 1353 | Bliekeväre 16,Norråker | F22f | 90/80 | 081103 | 5127 | 3353 | 5156 | 1634 | 4429 | 94,5 | 235 | 81 | 3 | | | | | | | |
| 2000 | Vestas | 1354 | Bliekeväre 17,Norråker | F22f | 90/80 | 101001 | 4972 | 3460 | 4858 | 1561 | 3950 | 84,3 | 140 | 56 | 194 | | | | | | | |
| 2000 | Vestas | 1356 | Strömstad, Neanberg 1 Nor | A9i | 90/95 | 101201 | 5500 | 5931 | 6990 | 1404 | 5245 | 93,4 | | | | | | | | | | |
| 2000 | Vestas | 1357 | Strömstad, Neanberg 2 Mitt | A9i | 90/95 | 101201 | 5500 | 5408 | 6433 | 1256 | 4820 | 93,3 | | | | | | | | | | |
| 2000 | Vestas | 1358 | Strömstad, Neanberg 3 Syd | A9i | 90/95 | 101201 | 5500 | 5816 | 6824 | 1378 | 5156 | 93,5 | | | | | | | | | | |
| 2000 | Vestas | 1360 | Brasnaviken, Pellekula 1,F | E8g | 90/105 | 101215 | 5200 | 6703 | 7430 | 2133 | 6191 | 97,4 | | | | | | | | | | |
| 2000 | Vestas | 1361 | Brasnaviken, Pellekula 2,F | E8g | 90/105 | 101215 | 5200 | 6386 | 6221 | 1978 | 5501 | 97,6 | | | | | | | | | | |
| 2000 | Enercon | 1362 | Prässeberg 1 Mitt, Lilla Ede | B8c | 82/98 | 100901 | 5500 | 4519 | 5445 | 1634 | 4627 | 98,4 | 296 | 94 | | | | | | | | |
| 2000 | Enercon | 1363 | Prässeberg 2 Väst, Lilla Ed | B8c | 82/98 | 100901 | 5500 | 4345 | 5239 | 1554 | 4462 | 98,9 | 265 | 95 | 3 | | | | | | | |
| 2000 | Enercon | 1364 | Prässeberg 3 Öst, Lilla Edet | B8c | 82/98 | 100901 | 5500 | 4046 | 4792 | 1482 | 4048 | 98,7 | 271 | 94 | | | | | | | | |
| 2000 | Vestas | 1365 | Topperyd 1,Topperyd | E6h | 90/105 | 101201 | 5200 | 5720 | 6502 | 2200 | 5861 | 98,6 | 316 | | 1 | | | | | | | |
| 2000 | Vestas | 1366 | Topperyd 2,Topperyd | E6h | 90/105 | 101201 | 5200 | 5617 | 6371 | 2006 | 5487 | 97,7 | 309 | | 4 | | | | | | | |
| 2000 | Vestas | 1367 | Topperyd 4,Topperyd | E6h | 90/105 | 101201 | 5200 | 5523 | 5794 | 2158 | 5009 | 98,7 | 297 | | 3 | | | | | | | |
| 2000 | Enercon | 1368 | Skånings Åsaka 1,Skånings | D8d | 82/98 | 100820 | 5000 | 4956 | 5762 | 1566 | 4604 | 98,2 | 257 | 94 | 6 | | | | | | | |
| 2000 | Enercon | 1369 | Skånings Åsaka 2,Skånings | D8d | 82/98 | 100820 | 5000 | 4656 | 5331 | 1506 | 4296 | 98,6 | 248 | 94 | 12 | | | | | | | |
| 2000 | Enercon | 1370 | Skånings Åsaka 3,Skånings | D8d | 82/98 | 100820 | 5000 | 4884 | 5443 | 1542 | 4456 | 98,3 | 253 | 93 | 9 | | | | | | | |
| 2000 | Vestas | 1375 | Mossebol 1,Erikstad | C9a | 90/105 | 110301 | 5500 | 5386 | 6453 | 2140 | 5551 | 99,9 | 358 | 80 | 6 | | | | | | | |
| 2000 | Vestas | 1376 | Fågelbacka 1,Erikstad | C9a | 90/105 | 110301 | 5188 | 6102 | 2029 | 5253 | 99,9 | 347 | 82 | 7 | | | | | | | | |
| 2000 | Vestas | 1377 | Fågelbacka 2,Erikstad | C9a | 90/105 | 110301 | 5008 | 5892 | 2053 | 5288 | 99,9 | 359 | 82 | 1 | | | | | | | | |
| 2000 | Vestas | 1378 | Kråkedalen 1,Erikstad | C9a | 90/105 | 110301 | 5375 | 6371 | 2203 | 5527 | 99,8 | 375 | 80 | 11 | | | | | | | | |
| 2000 | Vestas | 1379 | Kråkedalen 2,Erikstad | C9a | 90/105 | 110301 | 5415 | 6145 | 2182 | 5316 | 99,8 | 378 | 81 | 9 | | | | | | | | |
| 2000 | Vestas | 1380 | Bäcken,Erikstad | C9a | 90/105 | 110301 | 5997 | 6914 | 2350 | 6012 | 99,9 | 400 | 82 | 2 | | | | | | | | |
| 2000 | Enercon | 1381 | Rodovålen 4,Vemhån | E17a | 82/98 | 100608 | 6000 | 5179 | 7250 | 2782 | 6773 | 99,1 | 469 | 92 | | | | | | | | |
| 2000 | Enercon | 1382 | Rodovålen 5,Vemhån | E17a | 82/98 | 100608 | 6000 | 6087 | 7587 | 2822 | 6937 | 98,7 | 491 | 88 | | | | | | | | |
| 2000 | Enercon | 1383 | Rodovålen 6,Vemhån | E17a | 82/98 | 100608 | 6000 | 5778 | 7171 | 2655 | 6464 | 97,3 | 481 | 93 | | | | | | | | |
| 2000 | Vestas | 1387 | Långberget 1,Arbrå | G15f | 90/105 | 110201 | 5670 | 6054 | 7380 | 2495 | 6421 | 98,1 | 474 | 88 | | | | | | | | |
| 2000 | Vestas | 1388 | Långberget 2,Arbrå | G15c | 90/105 | 110201 | 5670 | 5408 | 6621 | 1710 | 5080 | 96,5 | | | | | | | | | | |
| 2000 | Vestas | 1389 | Långberget 3,Arbrå | G15f | 90/105 | 110201 | 5670 | 5698 | 7092 | 2278 | 5943 | 96,7 | 420 | 86 | | | | | | | | |
| 2000 | Enercon | 1390 | Söderbodane 2,Söderboda | C9g | 82/108 | 110107 | 4750 | 4396 | 5433 | 1548 | 4546 | 99,3 | 292 | 95 | 0 | | | | | | | |
| 2000 | Vestas | 1395 | Herrberga 1,Mjölby | F8d | 90/105 | 110228 | 5200 | 5331 | 6624 | 1941 | 5535 | 99 | 307 | 83 | 5 | | | | | | | |
| 2000 | Vestas | 1396 | Herrberga 2,Mjölby | F8d | 90/105 | 110228 | 5200 | 5193 | 6469 | 1930 | 5461 | 99,2 | 298 | 82 | 0 | | | | | | | |
| 2000 | Vestas | 1397 | Herrberga 3,Mjölby | F8d | 90/105 | 110228 | 5200 | 5159 | 6352 | 1921 | 5339 | 99,1 | 298 | 82 | 0 | | | | | | | |
| 2000 | Vestas | 1399 | PRA A01,Lilla Edet | B8c | 90/105 | 110301 | 5726 | 6017 | 3472 | | 471 | 99,9 | | | | | | | | | | |
| 2000 | Vestas | 1400 | PRA A02,Lilla Edet | B8c | 90/105 | 110301 | 5726 | 5657 | 3381 | | 433 | 99,9 | | | | | | | | | | |
| 2000 | Vestas | 1401 | PRA A03,Lilla Edet | B8c | 90/105 | 110301 | 5726 | 5728 | 3530 | | 460 | 99,9 | | | | | | | | | | |
| 2000 | Vestas | 1402 | Björka 1,Motala | F8g | 90/105 | 110201 | 5100 | 6628 | 7673 | 2466 | 6611 | 98 | 371 | 85 | 1 | | | | | | | |
| 2000 | Vestas | 1403 | Björka 2,Motala | F8g | 90/105 | 110201 | 5100 | 6331 | 7481 | 2460 | 6608 | 98,2 | 371 | 86 | 1 | | | | | | | |
| 2000 | Enercon | 1405 | Lejdeberget 2,Bokenäset | B8d | 82/78 | 110413 | 5400 | 6099 | 7129 | 1980 | 5863 | 93,1 | 383 | 97 | 1 | | | | | | | |
| 2000 | Enercon | 1406 | Lejdeberget 3,Bokenäset | B8d | 82/78 | 110416 | 5400 | 5491 | 6585 | 1954 | 5623 | 98,5 | 338 | 98 | 0 | | | | | | | |
| 2000 | Enercon | 1410 | Brostorp 1,Snogeröd | D2g | 82/98 | 100301 | 5500 | 5157 | 5995 | 2008 | 5276 | 96,4 | 259 | 90 | 44 | | | | | | | |
| 2000 | Enercon | 1411 | Ryd-Rönnerum 1,Ryd | G4i | 82/78 | 110513 | 5200 | 4409 | 4893 | 1591 | 4222 | 98,8 | 206 | 96 | 0 | | | | | | | |
| 2000 | Enercon | 1412 | Ryd-Rönnerum 2,Ryd | G4i | 82/78 | 110513 | 5200 | 3998 | 4507 | 1505 | 3910 | 98 | 193 | 97 | 0 | | | | | | | |
| 2000 | Enercon | 1413 | Ryd-Rönnerum 3,Ryd | G4i | 82/78 | 110513 | 5200 | 3926 | 4440 | 1479 | 3922 | 97,5 | 190 | 97 | 1 | | | | | | | |
| 2000 | Enercon | 1414 | Ryd-Rönnerum 4,Ryd | G4i | 82/78 | 110513 | 5200 | 3973 | 4537 | 1481 | 3924 | 98,7 | 186 | 96 | 0 | | | | | | | |
| 2000 | Enercon | 1415 | Ryd-Rönnerum 5,Ryd | G4i | 82/78 | 110513 | 5200 | 4037 | 4603 | 1506 | 3975 | 98,8 | 194 | 97 | 0 | | | | | | | |
| 2000 | Vestas | 1416 | Stor-Rotliden A-01,Stor-Rotl | I21e | 90/95 | 100817 | 5725 | 4089 | 5658 | 1948 | 4860 | 100 | 267 | | 0 | | | | | | | |
| 2000 | Vestas | 1417 | Stor-Rotliden A-02,Stor-Rotl | I21e | 90/95 | 100817 | 5725 | 3997 | 5884 | 1889 | 4921 | 100 | 258 | | 0 | | | | | | | |
| 2000 | Vestas | 1422 | Stor-Rotliden A-07,Stor-Rotl | I21e | 90/95 | 100923 | 5725 | 5133 | 6805 | 82 | 3595 | 74,5 | 0 | 0 | 744 | | | | | | | |
| 2000 | Vestas | 1423 | Stor-Rotliden A-08,Stor-Rotl | I21e | 90/95 | 100928 | 5725 | 4189 | 5904 | 1861 | 4877 | 100 | 259 | | 0 | | | | | | | |
| 2000 | Vestas | 1424 | Stor-Rotliden A-09,Stor-Rotl | I21e | 90/95 | 100923 | 5725 | 4826 | 6490 | 1143 | 4567 | 91,5 | 285 | | 0 | | | | | | | |
| 2000 | Vestas | 1425 | Stor-Rotliden A-10,Stor-Rotl | I21e | 90/95 | 100923 | 5725 | 4835 | 6532 | 1087 | 4517 | 91,5 | 254 | | 0 | | | | | | | |
| 2000 | Vestas | 1426 | Stor-Rotliden A-11,Stor-Rotl | I21e | 90/95 | 100928 | 5725 | 4330 | 5680 | 1758 | 4653 | 100 | 243 | | 0 | | | | | | | |
| 2000 | Vestas | 1427 | Stor-Rotliden B-01,Stor-Rotl | I21e | 90/95 | 100917 | 5725 | 4194 | 5615 | 1801 | 4685 | 100 | 246 | | 0 | | | | | | | |
| 2000 | Vestas | 1428 | Stor-Rotliden B-02,Stor-Rotl | I21e | 90/95 | 100917 | 5725 | 4550 | 5698 | 1354 | 4242 | 91,5 | 0 | 0 | 744 | | | | | | | |
| 2000 | Vestas | 1429 | Stor-Rotliden B-03,Stor-Rotl | | | | | | | | | | | | | | | | | | | |

| Ny * | Effekt (kW) | | Fabrikat | Nr Anläggning | Placering | D/H | I drift | Ber | 2014 | 2015 | 2016 | 12mån | 12mån | Månad | Tid | Hindertid (tim) | | | | | | |
|------|-------------|------|------------------------------|---------------|-----------|--------|---------|------|------|------|------|-------|-------|-------|-----|-----------------|-------|-----|-----|-----|-----|-----|
| | Hög | Låg | | | | | | | | | | | | | | Benämning, Ort | Karta | (m) | MWh | MWh | MWh | MWh |
| 2000 | Enercon | 1471 | Långjum 3,Långjum | C8c | 82/98 | 110401 | 4800 | 4995 | 6067 | 1790 | 5115 | 96,6 | 268 | 89 | 42 | | | | | | | |
| 2000 | Enercon | 1475 | Lörby-Ysande 8,Lörby | E3e | 82/98 | 110501 | 5000 | 5342 | 5902 | 1976 | 5230 | 98,3 | 223 | 92 | 6 | | | | | | | |
| 2000 | Enercon | 1476 | Lörby-Ysande 9,Lörby | E3e | 82/98 | 110501 | 5000 | 5287 | 5840 | 2010 | 5312 | 99,2 | 230 | 92 | 7 | | | | | | | |
| 2000 | Enercon | 1477 | Lörby-Ysande 10,Lörby | E3e | 82/98 | 110501 | 5000 | 5518 | 5985 | 2033 | 5426 | 99,3 | 260 | 93 | 6 | | | | | | | |
| 2000 | Vestas | 1478 | Halmstadgården 1,Halmsta | C3b | 90/80 | 110702 | | 6353 | 6875 | 2433 | 6364 | 99,6 | 356 | 88 | 6 | | | | | | | |
| 2000 | Vestas | 1479 | Halmstadgården 2,Halmsta | C3b | 90/80 | 110702 | | 6024 | 6511 | 2294 | 6030 | 99 | 327 | 87 | 6 | | | | | | | |
| 2000 | Vestas | 1480 | Halmstadgården 3,Halmsta | C3b | 90/80 | 110702 | | 5903 | 6489 | 2269 | 5996 | 99,8 | 330 | 89 | 6 | | | | | | | |
| 2000 | Vestas | 1481 | Oberga Alf,Oberga | E7f | 90/105 | 110930 | 5000 | 4860 | 5929 | 1763 | 4976 | 99,2 | 244 | 80 | 0 | | | | | | | |
| 2000 | Vestas | 1482 | Oberga Lena,Oberga | E7f | 90/105 | 110930 | 5000 | 5009 | 5932 | 1789 | 4994 | 98,6 | 251 | 82 | 0 | | | | | | | |
| 2000 | Vestas | 1483 | Betásberget 1,Backe | G20f | 90/105 | 110909 | | 4706 | 5424 | 1797 | 4660 | 100 | 290 | 100 | 0 | | | | | | | |
| 2000 | Vestas | 1484 | Betásberget 2,Backe | G20f | 90/105 | 110909 | | 4361 | 5057 | 1637 | 4299 | 100 | 271 | 100 | 0 | | | | | | | |
| 2000 | Vestas | 1485 | Hyringa 1,Hyringa | C8e | 90/95 | 110824 | | 5079 | 5590 | 1804 | 4552 | 90,4 | 295 | 82 | 6 | | | | | | | |
| 2000 | Vestas | 1486 | Hyringa 2,Hyringa | C8e | 90/95 | 110824 | | 5248 | 6487 | 1857 | 5431 | 99,7 | 300 | 82 | 6 | | | | | | | |
| 2000 | Vestas | 1487 | Östra Sallerup 1,Östra Salle | D2h | 90/80 | 110704 | 5400 | 6408 | 7094 | 2595 | 6618 | 95,8 | 419 | 85 | 37 | | | | | | | |
| 2000 | Vestas | 1488 | Östra Sallerup 2,Östra Salle | D2h | 90/80 | 110704 | 5400 | 6433 | 7303 | 2460 | 6592 | 95,7 | 357 | 80 | 98 | | | | | | | |
| 2000 | Vestas | 1489 | Östra Sallerup 3,Östra Salle | D2h | 90/80 | 110704 | 5400 | 6426 | 7089 | 2487 | 6514 | 96,6 | 427 | 90 | 10 | | | | | | | |
| 2000 | Enercon | 1490 | Hors Haga 1,Skara | D8d | 82/108 | 110801 | 5000 | 5089 | 5842 | 1814 | 4962 | 98 | 289 | 94 | 9 | | | | | | | |
| 2000 | Enercon | 1491 | Hors Haga 2,Skara | D8d | 82/108 | 110801 | 5000 | 5033 | 5833 | 1801 | 4902 | 96,2 | 276 | 94 | 9 | | | | | | | |
| 2000 | Enercon | 1513 | Lejesta Kraft, verk 5,Skarhu | C2i | 82/85 | 091101 | 5000 | 3389 | 4292 | | 2156 | 100 | | | | | | | | | | |
| 2000 | Enercon | 1514 | Blåshult 6,Skarhult | C2i | 82/85 | 091101 | 5000 | 3227 | 4394 | | 2208 | 100 | | | | | | | | | | |
| 2000 | Enercon | 1515 | Frees & Frick, verk 7,Skarh | C2i | 82/85 | 091101 | 5000 | 3435 | 4513 | | 2267 | 100 | | | | | | | | | | |
| 2000 | Enercon | 1516 | Blåshult 8,Skarhult | C2i | 82/85 | 091101 | 5000 | 3671 | 4673 | | 2348 | 100 | | | | | | | | | | |
| 2000 | Vestas | 1517 | STE A01,Orrefors | F4i | 90/125 | 110801 | 5531 | 5415 | 7018 | 2203 | 6136 | 98,8 | 278 | 79 | 28 | | | | | | | |
| 2000 | Vestas | 1518 | STE A02,Orrefors | F4i | 90/125 | 110801 | 5531 | 5520 | 7015 | 2206 | 6151 | 98,5 | 248 | 71 | 94 | | | | | | | |
| 2000 | Vestas | 1519 | STE A03,Orrefors | F4i | 90/125 | 110801 | 5531 | 5507 | 6938 | 1442 | 5354 | 99,7 | | | | | | | | | | |
| 2000 | Vestas | 1520 | STE A04,Orrefors | F4i | 90/125 | 110801 | 5531 | 5861 | 7373 | 2340 | 6484 | 99,2 | 306 | 83 | 0 | | | | | | | |
| 2000 | Vestas | 1521 | STE A05,Orrefors | F4i | 90/125 | 110901 | 5531 | 5720 | 7496 | 2307 | 6873 | 99,3 | 301 | 83 | 0 | | | | | | | |
| 2000 | Vestas | 1522 | STE A06,Orrefors | F4i | 90/125 | 110901 | 5531 | 5805 | 7300 | 2346 | 6435 | 99,4 | 295 | 82 | 2 | | | | | | | |
| 2000 | Vestas | 1523 | STE A07,Orrefors | F5c | 90/125 | 110901 | 5531 | 5426 | 6922 | 2232 | 6061 | 98,6 | 280 | 81 | 0 | | | | | | | |
| 2000 | Vestas | 1524 | STE A08,Orrefors | F5c | 90/125 | 110901 | 5531 | 5407 | 6804 | 2066 | 5906 | 97,1 | 245 | 68 | 110 | | | | | | | |
| 2000 | Vestas | 1525 | STE A09,Orrefors | F5c | 90/125 | 110901 | 5531 | 5304 | 6980 | 2201 | 6118 | 98,2 | 254 | 68 | 133 | | | | | | | |
| 2000 | Vestas | 1526 | STE A10,Orrefors | F5c | 90/125 | 110901 | 5531 | 5374 | 6742 | 2135 | 5920 | 98,3 | 260 | 72 | 113 | | | | | | | |
| 2000 | Vestas | 1547 | Södervidinge 1 Nordväst,Sö | C2h | 90/80 | 111101 | 5600 | 6453 | 7026 | 2484 | 6437 | 97,3 | 408 | 91 | | | | | | | | |
| 2000 | Vestas | 1548 | Södervidinge 2 Mitt,Söderv | C2h | 90/80 | 111101 | 5600 | 6379 | 6883 | 2502 | 6436 | 99,8 | 400 | 90 | | | | | | | | |
| 2000 | Vestas | 1549 | Södervidinge 3 Sydöst,Sö | C2h | 90/80 | 111101 | 5600 | 6693 | 6257 | 2563 | 6547 | 98,9 | 419 | 90 | | | | | | | | |
| 2000 | Vestas | 1553 | Sängsjön 4,Torvsele | H21e | 90/105 | 111030 | 5500 | 4762 | 6663 | 2283 | 5806 | 97,5 | 313 | 81 | 7 | | | | | | | |
| 2000 | Vestas | 1554 | Räpplinge, Svingan 2,Räppl | H5a | 90/80 | 111030 | 5200 | 4918 | 6096 | 1947 | 5201 | 98,9 | 223 | 83 | 4 | | | | | | | |
| 2000 | Vestas | 1555 | Räpplinge 3,Räpplinge | H5a | 90/80 | 111030 | 5200 | 4836 | 6071 | 1952 | 5206 | 98,9 | 228 | 83 | 4 | | | | | | | |
| 2000 | Vestas | 1556 | Räpplinge 4,Räpplinge | H5a | 90/80 | 111030 | 5200 | 4907 | 6098 | 2011 | 5280 | 98,8 | 263 | 83 | 4 | | | | | | | |
| 2000 | Enercon | 1559 | Ollebacken, Hällingarna 2,O | F20a | 82/98 | 111201 | 5280 | 5481 | 6754 | 2120 | 5703 | 99,1 | 293 | 94 | 0 | | | | | | | |
| 2000 | Enercon | 1560 | Ollebacken, Hällingarna 3,O | F20a | 82/98 | 111201 | 5280 | 6097 | 7275 | 2405 | 6384 | 99,5 | 333 | 95 | 5 | | | | | | | |
| 2000 | Enercon | 1561 | Ollebacken, Hällingarna 4,O | F20a | 82/98 | 111201 | 5280 | 5457 | 6619 | 2046 | 5554 | 99 | 280 | 94 | 0 | | | | | | | |
| 2000 | Enercon | 1562 | Ollebacken, Hällingarna 5,O | F20a | 82/98 | 111201 | 5280 | 5520 | 6662 | 2085 | 5601 | 98 | 289 | 94 | 0 | | | | | | | |
| 2000 | Enercon | 1563 | Ollebacken, Hällingarna 6,O | F20a | 82/98 | 111201 | 5280 | 5642 | 6980 | 2185 | 5897 | 99,2 | 310 | 94 | 0 | | | | | | | |
| 2000 | Enercon | 1564 | Ollebacken, Hällingarna 7,O | F20a | 82/98 | 111201 | 5280 | 5508 | 7071 | 2214 | 5976 | 99,3 | 317 | 94 | 0 | | | | | | | |
| 2000 | Vestas | 1581 | Medhamra 1,Medhamra | F8g | 90/95 | 101001 | | 5616 | 6748 | 2025 | 5597 | 97,7 | 278 | 72 | | | | | | | | |
| 2000 | Vestas | 1582 | Medhamra 2,Medhamra | F8g | 90/95 | 101001 | | 5448 | 6907 | 2117 | 5877 | 98,7 | 284 | 73 | | | | | | | | |
| 2000 | Vestas | 1583 | Mariedamm 1,Norra Björnfa | F9d | 90/95 | 091216 | | 4513 | 5698 | 1625 | 4639 | 97,8 | 259 | 81 | 3 | | | | | | | |
| 2000 | Vestas | 1584 | Mariedamm 2,Norra Björnfa | F9d | 90/95 | 091216 | | 4500 | 5633 | 1656 | 4651 | 97,9 | 250 | 79 | 16 | | | | | | | |
| 2000 | Vestas | 1585 | Gummaråsen 1,Tvååker | B5f | 90/105 | 101201 | | 7236 | 7617 | 2429 | 6754 | 95,7 | 362 | 87 | 0 | | | | | | | |
| 2000 | Vestas | 1586 | Gummaråsen 2,Tvååker | B5f | 90/105 | 101201 | | 7198 | 7495 | 2593 | 6852 | 97,4 | 381 | 88 | 0 | | | | | | | |
| 2000 | Vestas | 1587 | Gummaråsen 3,Tvååker | B5f | 90/105 | 101201 | | 7572 | 8002 | 2805 | 7618 | 98,2 | 399 | 85 | 13 | | | | | | | |
| 2000 | Vestas | 1588 | Gummaråsen 4,Tvååker | B5f | 90/105 | 101201 | | 7101 | 7630 | 2420 | 6852 | 98,5 | 350 | 85 | 16 | | | | | | | |
| 2000 | Vestas | 1589 | Gummaråsen 5,Tvååker | B5f | 90/105 | 101201 | | 7885 | 8480 | 2862 | 7761 | 99,5 | 401 | 85 | 8 | | | | | | | |
| 2000 | Vestas | 1590 | Gislorp,Gislorp | F8h | 90/95 | 100101 | | 4951 | 5737 | 1445 | 4349 | 98,5 | | | | | | | | | | |
| 2000 | Vestas | 1591 | Stavhälla 1,Stavhälla | G10a | 90/105 | 111101 | | 5197 | 6129 | 1988 | 5313 | 95,8 | 359 | 81 | 8 | | | | | | | |
| 2000 | Enercon | 1592 | Glysbyn,Glysbyn | C8g | 82/108 | 110420 | | 5943 | 7145 | 2226 | 6042 | 97,9 | 393 | 94 | 0 | | | | | | | |
| 2000 | Enercon | 1593 | Brålanda Torp 1,Brålanda | B9c | 82/108 | 110906 | | 5277 | 6396 | 1910 | 5404 | 97,6 | 310 | 90 | 25 | | | | | | | |
| 2000 | Enercon | 1594 | Brålanda Torp 2,Brålanda | C9a | 82/108 | 110906 | | 5409 | 6351 | 1904 | 5393 | 98,8 | 329 | 93 | 1 | | | | | | | |
| 2000 | Enercon | 1595 | Bolstad Prästgård 1,Bolstad | C9a | 82/108 | 110927 | | 5614 | 6766 | 2209 | 5891 | 98,7 | 398 | 93 | 0 | | | | | | | |
| 2000 | Enercon | 1596 | Bolstad Prästgård 2,Bolstad | C9a | 82/108 | 110927 | | 5825 | 7012 | 2192 | 5977 | 98,8 | 394 | 93 | 1 | | | | | | | |
| 2000 | Vestas | 1599 | SKA A01,Svedala | C2c | 90/80 | 111215 | 5742 | 5991 | 6475 | 2308 | 5945 | 99,6 | 377 | 90 | 2 | | | | | | | |
| 2000 | Vestas | 1600 | SKA A02,Svedala | C2c | 90/80 | 111215 | 5742 | 5318 | 5812 | 2127 | 5399 | 99,6 | 353 | 89 | 1 | | | | | | | |
| 2000 | Vestas | 1601 | SKA A03,Svedala | C2c | 90/80 | 111215 | 5742 | 6293 | 6695 | 2376 | 6153 | 99,6 | 376 | 89 | 4 | | | | | | | |
| 2000 | Vestas | 1602 | SKA A04,Svedala | C2b | 90/80 | 111215 | 5742 | 6991 | 7365 | 2642 | 6793 | 99,3 | 417 | 90 | 3 | | | | | | | |
| 2000 | Vestas | 1603 | SKA A05,Svedala | C2b | 90/80 | 111215 | 5742 | 6712 | 7023 | 2536 | 6500 | 99,5 | 388 | 87 | 11 | | | | | | | |
| 2000 | Enercon | 1605 | Stora Lund 2,Götene | D8g | 82/108 | 100801 | 5000 | 5517 | 6516 | 1774 | 5338 | 97,6 | 302 | 94 | 3 | | | | | | | |
| 2000 | Enercon | 1606 | Kollbogården 2,Götene | D8g | 82/108 | 100802 | 5000 | 5353 | 6435 | 1789 | 5304 | 96,3 | 303 | 95 | 0 | | | | | | | |
| 2000 | Vestas | 1609 | Karstorp 1,Karstorp | D8d | 90/105 | 120321 | | 4549 | 5558 | 1636 | 4689 | 100 | 265 | 100 | 0 | | | | | | | |
| 2000 | Vestas | 1610 | Karstorp 2,Karstorp | D8d | 90/105 | 120322 | | 4598 | | | | | | | | | | | | | | |

| Ny * | Effekt (kW) | | Fabrikat | Nr Anläggning | Placering | D/H I drift | Ber MWh | 2014 MWh | 2015 MWh | 2016 MWh | 12mån MWh | 12mån % | Månad MWh | Tid % | Hindertid (tim) | | | | | | |
|------|-------------|------|-----------------------------|---------------|-----------|-------------|---------|----------|----------|----------|-----------|---------|-----------|-------|-----------------|-------|-----|-----|----|-----|-----|
| | Hög | Låg | | | | | | | | | | | | | Benämning, Ort | Karta | (m) | AHT | MS | YNS | OVS |
| 2300 | Siemens | 919 | Lillgrund D-08,Offshore | C2a | 92,4/69 | 071112 | 6875 | 8247 | 9480 | 3229 | 8499 | 98,7 | 441 | 0 | | | | | | | |
| 2300 | Siemens | 920 | Lillgrund E-01,Offshore | C2a | 92,4/69 | 071004 | 6875 | 6908 | 7542 | 2546 | 6938 | 98,7 | 410 | 0 | | | | | | | |
| 2300 | Siemens | 921 | Lillgrund E-02,Offshore | C2a | 92,4/69 | 071004 | 6875 | 6365 | 7122 | 2457 | 6524 | 98,7 | 350 | 0 | | | | | | | |
| 2300 | Siemens | 922 | Lillgrund E-03,Offshore | C2a | 92,4/69 | 071004 | 6875 | 6457 | 7131 | 2258 | 6288 | 98,7 | 316 | 0 | | | | | | | |
| 2300 | Siemens | 923 | Lillgrund E-04,Offshore | C2a | 92,4/69 | 071201 | 6875 | 6936 | 7922 | 2452 | 6950 | 98,7 | 305 | 0 | | | | | | | |
| 2300 | Siemens | 924 | Lillgrund E-06,Offshore | C2a | 92,4/69 | 071201 | 6875 | 7421 | 8176 | 2699 | 7413 | 98,7 | 320 | 0 | | | | | | | |
| 2300 | Siemens | 925 | Lillgrund E-07,Offshore | C2a | 92,4/69 | 071128 | 6875 | 8086 | 9030 | 3032 | 8052 | 98,7 | 405 | 0 | | | | | | | |
| 2300 | Siemens | 926 | Lillgrund F-02,Offshore | C2a | 92,4/69 | 071004 | 6875 | 6650 | 7098 | 1558 | 5469 | 90,2 | 0 | 0 | 744 | | | | | | |
| 2300 | Siemens | 927 | Lillgrund F-03,Offshore | C2a | 92,4/69 | 071006 | 6875 | 6540 | 7378 | 2330 | 6531 | 98,7 | 301 | 0 | | | | | | | |
| 2300 | Siemens | 928 | Lillgrund F-04,Offshore | C2a | 92,4/69 | 071201 | 6875 | 6785 | 7971 | 2571 | 7111 | 98,7 | 325 | 0 | | | | | | | |
| 2300 | Siemens | 929 | Lillgrund F-05,Offshore | C2a | 92,4/69 | 071201 | 6875 | 7471 | 8295 | 1427 | 6259 | 82 | 0 | 0 | 744 | | | | | | |
| 2300 | Siemens | 930 | Lillgrund F-06,Offshore | C2a | 92,4/69 | 071201 | 6875 | 7980 | 9124 | 2960 | 8026 | 98,7 | 391 | 0 | | | | | | | |
| 2300 | Siemens | 931 | Lillgrund G-02,Offshore | C2a | 92,4/69 | 071008 | 6875 | 6939 | 7777 | 2655 | 7085 | 98,7 | 378 | 0 | | | | | | | |
| 2300 | Siemens | 932 | Lillgrund G-03,Offshore | C2a | 92,4/69 | 071007 | 6875 | 6783 | 7854 | 2465 | 6889 | 98,7 | 324 | 0 | | | | | | | |
| 2300 | Siemens | 933 | Lillgrund G-04,Offshore | C2a | 92,4/69 | 071201 | 6875 | 7124 | 8295 | 2693 | 7389 | 98,7 | 332 | 0 | | | | | | | |
| 2300 | Siemens | 934 | Lillgrund G-05,Offshore | C2a | 92,4/69 | 071201 | 6875 | 7693 | 7776 | 2774 | 6496 | 98,7 | 354 | 0 | | | | | | | |
| 2300 | Siemens | 935 | Lillgrund H-02,Offshore | C2a | 92,4/69 | 071005 | 6875 | 7568 | 8424 | 2616 | 7281 | 98,7 | 381 | 0 | | | | | | | |
| 2300 | Siemens | 936 | Lillgrund H-03,Offshore | C2a | 92,4/69 | 071008 | 6875 | 7299 | 8014 | 2826 | 7067 | 98,7 | 382 | 0 | | | | | | | |
| 2300 | Siemens | 937 | Lillgrund H-04,Offshore | C2a | 92,4/69 | 071006 | 6875 | 7208 | 8828 | 2877 | 7820 | 98,7 | 375 | 0 | | | | | | | |
| 2300 | Enercon | 978 | Lövstaviken V1,Falkenberg | B5c | 70/70 | 070115 | 5600 | 2743 | 6196 | 2031 | 5818 | 98,5 | 209 | 94 | 0 | | | | | | |
| 2300 | Enercon | 979 | Lövstaviken V2,Falkenberg | B5c | 70/70 | 070115 | 5600 | 5317 | 6359 | 1730 | 5261 | 94,3 | 196 | 93 | 6 | | | | | | |
| 2300 | Enercon | 980 | Lövstaviken V4,Falkenberg | B5c | 70/70 | 070115 | 5600 | 5942 | 7246 | 2066 | 6114 | 98,1 | 189 | 91 | 22 | | | | | | |
| 2300 | Enercon | 981 | Lövstaviken V5,Falkenberg | B5c | 70/70 | 070115 | 5600 | 5638 | 6518 | 1948 | 5571 | 97 | 211 | 91 | 19 | | | | | | |
| 2300 | Enercon | 982 | Lövstaviken V6,Falkenberg | B5c | 70/70 | 070115 | 5600 | 6395 | 7747 | 2218 | 6633 | 99,2 | 246 | 94 | 0 | | | | | | |
| 2300 | Enercon | 1017 | Näsbyholm 1 Universal Pow | D1g | 70/64 | 081215 | 5200 | 5138 | 5467 | 1892 | 4980 | 97,8 | 289 | 95 | 7 | | | | | | |
| 2300 | Enercon | 1018 | Näsbyholm 2 Universal Pow | D1g | 70/64 | 081215 | 5200 | 5162 | 5465 | 1963 | 4965 | 97,2 | 292 | 95 | 4 | | | | | | |
| 2300 | Enercon | 1019 | Näsbyholm 3, Näsbyvind I,T | D1g | 70/64 | 081215 | 5200 | 5061 | 5546 | 1948 | 5071 | 98,4 | 277 | 93 | 22 | | | | | | |
| 2300 | Enercon | 1020 | Näsbyholm 4, Näsbyvind II, | D1g | 70/64 | 081215 | 5200 | 4951 | 5494 | 1920 | 5000 | 98,6 | 274 | 95 | 2 | | | | | | |
| 2300 | Enercon | 1026 | Hedeskoga 3,Hedeskoga | D1h | 70/65 | 071031 | 5200 | 5035 | 5410 | 1950 | 4910 | 95,6 | 255 | 92 | 40 | | | | | | |
| 2300 | Enercon | 1027 | Hedeskoga 4,Hedeskoga | D2b | 70/65 | 071031 | 5200 | 5230 | 5676 | 2048 | 5191 | 98,8 | 316 | 96 | 3 | | | | | | |
| 2300 | Enercon | 1087 | Universal Power Nygårdshu | D2g | 70/84 | 090715 | 4800 | 4723 | 5572 | 1602 | 4783 | 93,1 | | | | | | | | | |
| 2300 | Enercon | 1189 | Annevind 3,Annelöv | C2h | 70/65 | 100301 | 4000 | 4561 | 5260 | 1810 | 4819 | 99 | 264 | 95 | 5 | | | | | | |
| 2300 | Enercon | 1527 | Gabrielsberget Syd Vind 1, | J20b | 82/108 | 110416 | 6000 | 5088 | 6835 | 2341 | 5881 | 99,2 | 311 | 94 | 5 | | | | | | |
| 2300 | Enercon | 1528 | Gabrielsberget Syd Vind 2, | J20b | 82/108 | 110416 | 6000 | 5573 | 7007 | 2453 | 6123 | 99,5 | 331 | 94 | 3 | | | | | | |
| 2300 | Enercon | 1529 | Gabrielsberget Syd Vind 3, | J20b | 82/108 | 110416 | 6000 | 5216 | 6366 | 2149 | 5379 | 99 | 317 | 94 | 5 | | | | | | |
| 2300 | Enercon | 1530 | Gabrielsberget Syd Vind 4, | J20b | 82/108 | 110416 | 6000 | 4938 | 6299 | 2257 | 5524 | 99,2 | 304 | 93 | 7 | | | | | | |
| 2300 | Enercon | 1531 | Gabrielsberget Syd Vind 5, | J20b | 82/108 | 110416 | 6000 | 5311 | 6600 | 2245 | 5613 | 99,4 | 316 | 94 | 0 | | | | | | |
| 2300 | Enercon | 1532 | Gabrielsberget Syd Vind 6, | J20b | 82/108 | 110416 | 6000 | 5416 | 6725 | 2261 | 5684 | 98,3 | 282 | 88 | 44 | | | | | | |
| 2300 | Enercon | 1533 | Gabrielsberget Syd Vind 7, | J20b | 82/108 | 110416 | 6000 | 5238 | 6629 | 2271 | 5702 | 99,2 | 300 | 93 | 0 | | | | | | |
| 2300 | Enercon | 1534 | Gabrielsberget Syd Vind 8, | J20b | 82/108 | 110416 | 6000 | 5107 | 6476 | 2126 | 5456 | 97,7 | 302 | 94 | 0 | | | | | | |
| 2300 | Enercon | 1535 | Gabrielsberget Syd Vind 9, | J20b | 82/108 | 110416 | 6000 | 5068 | 6481 | 2255 | 5602 | 99,1 | 306 | 94 | 0 | | | | | | |
| 2300 | Enercon | 1536 | Gabrielsberget Syd Vind 10, | J20b | 82/108 | 110416 | 6000 | 4996 | 6498 | 2223 | 5598 | 99,2 | 304 | 94 | 0 | | | | | | |
| 2300 | Enercon | 1537 | Gabrielsberget Syd Vind 11, | J20b | 82/108 | 110416 | 6000 | 5063 | 6498 | 2273 | 5678 | 98,4 | 290 | 94 | 0 | | | | | | |
| 2300 | Enercon | 1538 | Gabrielsberget Syd Vind 12, | J20b | 82/108 | 110416 | 6000 | 5150 | 6507 | 2240 | 5656 | 99,2 | 292 | 92 | 17 | | | | | | |
| 2300 | Enercon | 1539 | Gabrielsberget Syd Vind 13, | J20b | 82/108 | 110416 | 6000 | 5426 | 6969 | 2281 | 5962 | 98,7 | 278 | 93 | 0 | | | | | | |
| 2300 | Enercon | 1540 | Gabrielsberget Syd Vind 14, | J20b | 82/108 | 110416 | 6000 | 5159 | 6307 | 2254 | 5493 | 99,4 | 303 | 94 | 1 | | | | | | |
| 2300 | Enercon | 1541 | Gabrielsberget Syd Vind 15, | J20b | 82/108 | 110416 | 6000 | 5179 | 6530 | 2183 | 5483 | 97,8 | 301 | 94 | 0 | | | | | | |
| 2300 | Enercon | 1542 | Gabrielsberget Syd Vind 16, | J20b | 82/108 | 110416 | 6000 | 5197 | 6145 | 2191 | 5247 | 99,2 | 307 | 94 | 0 | | | | | | |
| 2300 | Enercon | 1543 | Gabrielsberget Syd Vind 17, | J20b | 82/108 | 110416 | 6000 | 4877 | 5938 | 1985 | 5010 | 97,8 | 283 | 94 | 0 | | | | | | |
| 2300 | Enercon | 1544 | Gabrielsberget Syd Vind 18, | J20b | 82/108 | 110416 | 6000 | 4854 | 6171 | 2156 | 5285 | 99,4 | 283 | 94 | 0 | | | | | | |
| 2300 | Enercon | 1545 | Gabrielsberget Syd Vind 19, | J20b | 82/108 | 110416 | 6000 | 4905 | 6121 | 2056 | 5181 | 99,5 | 276 | 94 | 0 | | | | | | |
| 2300 | Enercon | 1546 | Gabrielsberget Syd Vind 20, | J20b | 82/108 | 110416 | 6000 | 4916 | 6089 | 2101 | 5198 | 99,5 | 269 | 93 | 0 | | | | | | |
| 2300 | Siemens | 1565 | Kyrkberget, T2,Kyrkberget | D14b | 101/80 | 110314 | 7300 | 4902 | 7602 | 2192 | 6578 | 97,2 | 460 | 94 | 0 | | | | | | |
| 2300 | Siemens | 1566 | Kyrkberget, T3,Kyrkberget | D14b | 101/80 | 110314 | 7300 | 5102 | 7605 | 2250 | 6636 | 97,2 | 427 | 94 | 0 | | | | | | |
| 2300 | Siemens | 1567 | Kyrkberget, T4,Kyrkberget | D14b | 101/80 | 110314 | 7300 | 4669 | 6971 | 2148 | 6106 | 96,1 | 402 | 94 | 0 | | | | | | |
| 2300 | Siemens | 1568 | Kyrkberget, T5,Kyrkberget | D14b | 101/80 | 110314 | 7300 | 4360 | 6952 | 2035 | 5840 | 97,2 | 343 | 95 | 0 | | | | | | |
| 2300 | Siemens | 1569 | Kyrkberget, T6,Kyrkberget | D14b | 101/80 | 110314 | 7300 | 4809 | 7473 | 2126 | 6270 | 97,2 | 414 | 95 | 0 | | | | | | |
| 2300 | Siemens | 1570 | Kyrkberget, T7,Kyrkberget | D14b | 101/80 | 110314 | 7300 | 5712 | 8854 | 3067 | 8100 | 97,2 | 534 | 90 | 0 | | | | | | |
| 2300 | Siemens | 1571 | Kyrkberget, T8,Kyrkberget | D14b | 101/80 | 110314 | 7300 | 5970 | 8913 | 2887 | 7701 | 97,2 | 496 | 91 | 0 | | | | | | |
| 2300 | Siemens | 1572 | Kyrkberget, T9,Kyrkberget | D14b | 101/80 | 110314 | 7300 | 5338 | 8234 | 2540 | 7102 | 97,2 | 506 | 95 | 0 | | | | | | |
| 2300 | Siemens | 1573 | Kyrkberget, T10,Kyrkberget | D14b | 101/80 | 110314 | 7300 | 5061 | 7827 | 2569 | 7092 | 97,2 | 508 | 94 | 0 | | | | | | |
| 2300 | Siemens | 1574 | Kyrkberget, T11,Kyrkberget | D14b | 101/80 | 110314 | 7300 | 5113 | 8346 | 2580 | 7184 | 97,2 | 515 | 87 | 0 | | | | | | |
| 2300 | Enercon | 1604 | LMK 01, Svedala,Svedala | C2c | 82/78 | 101005 | 5500 | 7442 | 8269 | 3008 | 7637 | 98,4 | 505 | 98 | 0 | | | | | | |
| 2300 | Enercon | 1763 | Vettåsen 1, Thomas Dahl,U | G13i | 82/108 | 120209 | 6250 | 5424 | 7296 | 2511 | 6317 | 100 | 392 | 94 | 0 | | | | | | |
| 2300 | Enercon | 1764 | Vettåsen 2, Thomas Dahl,U | G13i | 82/108 | 120209 | 6250 | 4700 | 6650 | 2282 | 5733 | 100 | 371 | 98 | 0 | | | | | | |
| 2300 | Enercon | 1765 | Vettåsen 3, Thomas Dahl,U | G13i | 82/108 | 120209 | 6250 | 4763 | 6183 | 2103 | 5263 | 100 | 365 | 98 | 0 | | | | | | |
| 2300 | Enercon | 1766 | Vettåsen 4, Thomas Dahl,D | G13i | 82/108 | 120217 | 6250 | 4868 | 6281 | 2193 | 5459 | 100 | 343 | 97 | 0 | | | | | | |
| 2300 | Enercon | 1767 | Vettåsen 5, Thomas Dahl,K | G13i | 82/108 | 120221 | 6250 | 5032 | 6487 | 2309 | 5659 | 100 | 366 | 95 | 0 | | | | | | |
| 2300 | Enercon | 1768 | Vettåsen 6, Thomas Dahl,J | G13i | 82/108 | 120224 | 6250 | 4666 | 6058 | 2051 | 5229 | 100 | 331 | 95 | 0 | | | | | | |
| 2300 | Enercon | 1774 | Råtan-Digerberget 1,Råtan | E17i | 82/98 | 110224 | 5400 | 4702 | 5975 | 2070 | 5142 | 100 | 366 | 95 | 0 | | | | | | |
| | | | | | | | | | | | | | | | | | | | | | |

| Ny * | Effekt (kW) | | Fabrikat | Nr Anläggning | Placering | D/H I drift | Ber MWh | 2014 MWh | 2015 MWh | 2016 MWh | 12mån MWh | 12mån % | Månad MWh | Tid % | Hindertid (tim) | | | | | | |
|--------|-------------|------|----------------------------|---------------|-----------|-------------|---------|----------|----------|----------|-----------|---------|-----------|-------|-----------------|-------|-----|-----|----|-----|-----|
| | Hög | Låg | | | | | | | | | | | | | Benämning, Ort | Karta | (m) | AHT | MS | YNS | OVS |
| 2300 | Siemens | 1829 | Trattberget VK10,Trattberg | H20e 101/100 | 121110 | 6000 | 6478 | 8329 | 2573 | 6969 | 100 | 347 | 0 | | | | | | | | |
| 2300 | Siemens | 1830 | Trattberget VK11,Trattberg | H20e 101/100 | 121110 | 6000 | 6153 | 7906 | 2716 | 7025 | 100 | 375 | 0 | | | | | | | | |
| 2300 | Siemens | 1831 | Trattberget VK12,Trattberg | H20e 101/100 | 121110 | 6000 | 5360 | 7354 | 2461 | 6439 | 100 | 329 | 0 | | | | | | | | |
| 2300 | Siemens | 1832 | Trattberget VK13,Trattberg | H20e 101/100 | 121110 | 6000 | 6044 | 7872 | 2678 | 6779 | 100 | 373 | 0 | | | | | | | | |
| 2300 | Siemens | 1833 | Trattberget VK14,Trattberg | H20e 101/100 | 121110 | 6000 | 5884 | 7925 | 2556 | 6837 | 100 | 317 | 0 | | | | | | | | |
| 2300 | Siemens | 1834 | Trattberget VK15,Trattberg | H20e 101/100 | 121110 | 6000 | 5668 | 7876 | 2684 | 6911 | 100 | 364 | 0 | | | | | | | | |
| 2300 | Siemens | 1835 | Trattberget VK16,Trattberg | H20e 101/100 | 121110 | 6000 | 6037 | 7792 | 2703 | 6835 | 100 | 374 | 0 | | | | | | | | |
| 2300 | Siemens | 1836 | Trattberget VK17,Trattberg | H20e 101/100 | 130110 | 6000 | 5427 | 7627 | 2502 | 6523 | 100 | 343 | 0 | | | | | | | | |
| 2300 | Siemens | 1837 | Trattberget VK18,Trattberg | H20e 101/100 | 121110 | 6000 | 5808 | 7875 | 2580 | 6789 | 100 | 381 | 0 | | | | | | | | |
| 2300 | Siemens | 1838 | Trattberget VK19,Trattberg | H20e 101/100 | 130110 | 6000 | 6095 | 8095 | 2837 | 7090 | 100 | 396 | 0 | | | | | | | | |
| 2300 | Siemens | 1839 | Trattberget VK20,Trattberg | H20e 101/100 | 130110 | 6000 | 5801 | 8041 | 2641 | 6974 | 100 | 357 | 0 | | | | | | | | |
| 2300 | Siemens | 1840 | Trattberget VK21,Trattberg | H20e 101/100 | 130110 | 6000 | 6173 | 8017 | 2830 | 7100 | 100 | 400 | 0 | | | | | | | | |
| 2300 | Siemens | 1841 | Trattberget VK22,Trattberg | H20e 101/100 | 130110 | 6000 | 3144 | 7129 | 2608 | 6662 | 100 | 325 | 0 | | | | | | | | |
| 2300 | Siemens | 1842 | Trattberget VK23,Trattberg | H20e 101/100 | 130110 | 6000 | 6249 | 8149 | 2927 | 7321 | 100 | 399 | 0 | | | | | | | | |
| 2300 | Siemens | 1843 | Trattberget VK24,Trattberg | H20e 101/100 | 130110 | 6000 | 5554 | 7544 | 2576 | 6593 | 100 | 323 | 0 | | | | | | | | |
| 2300 | Siemens | 1844 | Trattberget VK25,Trattberg | H20e 101/100 | 130110 | 6000 | 5819 | 7295 | 2696 | 6398 | 100 | 376 | 0 | | | | | | | | |
| 2300 | Siemens | 1845 | Trattberget VK26,Trattberg | H20e 101/100 | 130110 | 6000 | 6853 | 8295 | 2825 | 7252 | 100 | 403 | 0 | | | | | | | | |
| 2300 | Siemens | 1846 | Trattberget VK27,Trattberg | H20e 101/100 | 130110 | 6000 | 5268 | 6945 | 2365 | 5999 | 100 | 303 | 0 | | | | | | | | |
| 2300 | Siemens | 1847 | Trattberget VK28,Trattberg | H20e 101/100 | 130110 | 6000 | 5336 | 6966 | 2350 | 5970 | 100 | 303 | 0 | | | | | | | | |
| 2300 | Siemens | 1848 | Trattberget VK29,Trattberg | H20e 101/100 | 130110 | 6000 | 5060 | 6513 | 2437 | 5668 | 100 | 322 | 0 | | | | | | | | |
| 2300 | Siemens | 1849 | Trattberget VK30,Trattberg | H20e 101/100 | 130110 | 6000 | 6230 | 7479 | 2769 | 6712 | 100 | 383 | 0 | | | | | | | | |
| 2300 | Enercon | 1885 | Sälshög,Sälshög | D2c 82/78 | 140513 | 6000 | 3540 | 7267 | 2716 | 6716 | 97,7 | 449 | 94 | 37 | | | | | | | |
| 2300 | Siemens | 1938 | Töftedal 1,Ed | B9h 101/100 | 110214 | 6279 | | 3589 | 2439 | 6027 | 100 | 458 | 0 | | | | | | | | |
| 2300 | Siemens | 1939 | Töftedal 2,Ed | B9h 101/100 | 110214 | 6279 | | 3993 | 2690 | 6683 | 100 | 505 | 0 | | | | | | | | |
| 2300 | Siemens | 1940 | Töftedal 3,Ed | B9h 101/100 | 110228 | 6279 | | 3822 | 2610 | 6432 | 100 | 478 | 0 | | | | | | | | |
| 2300 | Siemens | 1941 | Töftedal 4,Ed | B9h 101/100 | 110228 | 6279 | | 3844 | 2570 | 6414 | 100 | 470 | 0 | | | | | | | | |
| 2300 | Siemens | 1942 | Töftedal 5,Ed | B9h 101/100 | 110228 | 6279 | | 3542 | 2385 | 5927 | 100 | 440 | 0 | | | | | | | | |
| 2300 | Siemens | 1943 | Töftedal 6,Ed | B9e 101/100 | 110228 | 6279 | | 3782 | 2463 | 6245 | 100 | 439 | 0 | | | | | | | | |
| 2300 | Siemens | 1944 | Töftedal 7,Ed | B9e 101/100 | 110318 | 6279 | | 3636 | 2452 | 6088 | 100 | 443 | 0 | | | | | | | | |
| 2300 | Siemens | 1945 | Töftedal 10,Ed | B9e 101/100 | 110411 | 6279 | | 3683 | 2503 | 6186 | 100 | 436 | 0 | | | | | | | | |
| 2300 | Siemens | 1946 | Töftedal 11,Ed | B9e 101/100 | 110318 | 6279 | | 3772 | 2493 | 6265 | 100 | 453 | 0 | | | | | | | | |
| 2300 | Siemens | 1947 | Töftedal 12,Ed | B9e 101/100 | 110411 | 6279 | | 3914 | 2568 | 6482 | 100 | 421 | 0 | | | | | | | | |
| 2300 | Enercon | 1948 | Ås 1,Dingle | A8i 82/108 | 130501 | 5900 | | 3340 | 2067 | 5407 | 100 | 331 | 96 | 0 | | | | | | | |
| 2300 | Enercon | 1949 | Ås 2,Dingle | A8i 82/108 | 130501 | 5900 | | 3496 | 2126 | 5622 | 100 | 331 | 94 | 0 | | | | | | | |
| 2300 | Enercon | 1950 | Ås 3,Dingle | A8i 82/108 | 130501 | 5900 | | 2941 | 1738 | 4678 | 100 | 260 | 95 | 0 | | | | | | | |
| 2300 | Enercon | 1951 | Ås 4,Dingle | A8i 82/108 | 130501 | 5900 | | 3580 | 2145 | 5725 | 100 | 339 | 95 | 0 | | | | | | | |
| 2300 | Enercon | 1952 | Ås 5,Dingle | A8i 82/108 | 130501 | 5900 | | 3530 | 2197 | 5726 | 100 | 354 | 96 | 0 | | | | | | | |
| 2300 | Enercon | 1953 | Ås 6,Dingle | A8i 82/108 | 130501 | 5900 | | 3786 | 2382 | 6168 | 100 | 375 | 94 | 0 | | | | | | | |
| 2300 | Enercon | 1954 | Dingleskogen 1,Dingle | B8g 82/108 | 130601 | 5900 | | 3609 | 2338 | 5946 | 100 | 417 | 95 | 0 | | | | | | | |
| 2300 | Enercon | 1955 | Dingleskogen 2,Dingle | B8g 82/108 | 121201 | 5900 | | 3110 | 2022 | 5132 | 100 | 353 | 95 | 0 | | | | | | | |
| 2300 | Enercon | 1956 | Dingleskogen 3,Dingle | B8g 82/108 | 121201 | 5900 | | 2581 | 1678 | 4260 | 100 | 303 | 95 | 0 | | | | | | | |
| 2300 | Enercon | 1957 | Dingleskogen 4,Dingle | B8g 82/108 | 130601 | 5900 | | 3557 | 2216 | 5772 | 100 | 381 | 95 | 0 | | | | | | | |
| 2300 | Enercon | 1958 | Dingleskogen 5,Dingle | B8g 82/108 | 130601 | 5900 | | 2809 | 1724 | 4533 | 100 | 301 | 96 | 0 | | | | | | | |
| 2300 | Enercon | 1959 | Dingleskogen 6,Dingle | B9a 82/108 | 130601 | 5900 | | 2825 | 1773 | 4598 | 100 | 315 | 96 | 0 | | | | | | | |
| 2300 | Enercon | 1960 | Hällevadsholm 2,Dingle | A9c 82/108 | 121029 | 5900 | | 3521 | 2148 | 5669 | 100 | 347 | 95 | 0 | | | | | | | |
| 2300 | Enercon | 1961 | Hällevadsholm 3,Dingle | A9f 82/108 | 121115 | 5900 | | 3326 | 2103 | 5430 | 100 | 347 | 94 | 0 | | | | | | | |
| * 2400 | Kenersys | 1782 | Erken 1,Kullsta | J11g 109/95 | 130130 | 6400 | 4589 | 5753 | 1837 | 4678 | 89,8 | 287 | 70 | 164 | | | | | | | |
| * 2400 | Kenersys | 1783 | Erken 2,Kullsta | J11g 109/95 | 130206 | 6400 | 5140 | 6224 | 2099 | 5247 | 93,2 | 373 | 85 | 60 | | | | | | | |
| 2500 | Nordex | 1023 | Lundåkra 3,Landskrona | C2g 90/80 | 081027 | 6900 | | 6223 | 6661 | 2691 | 7289 | 97,9 | 352 | 0 | | | | | | | |
| 2500 | Nordex | 1024 | Lundåkra 4,Landskrona | C2g 90/80 | 081027 | 6900 | 6401 | 7030 | 2470 | 6367 | 96,2 | 393 | 0 | | | | | | | | |
| 2500 | Kenersys | 1384 | TL Vind 1,Tråvad | C8c 100/100 | 110131 | 6105 | 6312 | 7568 | | 4086 | 99,6 | | | | | | | | | | |
| 2500 | Kenersys | 1385 | TL Vind 2,Tråvad | C8c 100/100 | 110131 | 6105 | 6395 | 7121 | | 3812 | 98,5 | | | | | | | | | | |
| 2500 | Kenersys | 1386 | TL Vind 3,Tråvad | C8c 100/100 | 110131 | 6105 | 6592 | 7917 | | 4347 | 99,5 | | | | | | | | | | |
| 2500 | Kenersys | 1472 | Nåsudden III,Nåsudden | I5f 100/85 | 091215 | 7300 | 5486 | 8490 | 2913 | 6954 | 100 | 342 | 0 | | | | | | | | |
| 2500 | Nordex | 1473 | Ryningsnäs, Ryn 100,Ryning | G6a 90/100 | 081231 | 4000 | 3654 | 3939 | 1493 | 3510 | 80,8 | 163 | 54 | 176 | | | | | | | |
| 2500 | Nordex | 1474 | Ryningsnäs, Ryn 80,Ryning | G5g 90/80 | 081231 | 3000 | 2608 | 3374 | 1062 | 3044 | 93,9 | 120 | 61 | 77 | | | | | | | |
| 2500 | Nordex | 1642 | Bräntberget,Härnösand | I17g 90/80 | 120301 | 6620 | 328 | 8667 | 3358 | 7883 | 95,8 | 550 | 79 | 5 | | | | | | | |
| 2500 | Nordex | 1643 | Solumsklinten,Härnösand | I17g 90/100 | 120301 | 6620 | 367 | 9035 | 3370 | 8138 | 97,5 | 541 | 79 | 0 | | | | | | | |
| 2500 | Nordex | 1922 | Brattön 1,Hede | B9b 90/100 | 100801 | 5864 | | 3041 | 1963 | 5003 | 100 | 329 | 100 | 0 | | | | | | | |
| 2500 | Nordex | 1923 | Brattön 2,Hede | B9b 90/100 | 100801 | 5864 | | 3275 | 2087 | 5362 | 100 | 368 | 100 | 0 | | | | | | | |
| 2500 | Nordex | 1924 | Brattön 3,Hede | B9b 90/100 | 100801 | 5864 | | 3566 | 2311 | 5877 | 100 | 405 | 100 | 0 | | | | | | | |
| 2500 | Nordex | 1925 | Brattön 4,Hede | B9b 90/100 | 100801 | 5864 | | 2677 | 1778 | 4455 | 100 | 315 | 100 | 0 | | | | | | | |
| 2500 | Nordex | 1926 | Brattön 5,Hede | B9b 90/100 | 100801 | 5864 | | 4279 | 1967 | 5245 | 100 | 334 | 100 | 0 | | | | | | | |
| 2500 | Nordex | 1927 | Brattön 6,Hede | B9b 90/100 | 100801 | 5864 | | 3029 | 2458 | 6487 | 100 | 397 | 100 | 0 | | | | | | | |
| 2500 | Nordex | 1928 | Hud 1,Huds Moar | A9c 90/100 | 080529 | 6000 | | 3620 | 2168 | 5789 | 100 | 411 | 100 | 0 | | | | | | | |
| 2500 | Nordex | 1929 | Hud 2,Huds Moar | A9c 90/100 | 080529 | 6000 | | 3607 | 2424 | 6030 | 100 | 418 | 100 | 0 | | | | | | | |
| 2500 | Nordex | 1930 | Hud 3,Huds Moar | A9c 90/100 | 080529 | 6000 | | 3906 | 2620 | 6526 | 100 | 458 | 100 | 0 | | | | | | | |
| 2500 | Nordex | 1931 | Hud 4,Huds Moar | A9c 90/100 | 080529 | 6000 | | 3813 | 2378 | 6192 | 100 | 362 | 100 | 0 | | | | | | | |
| 2500 | Nordex | 1932 | Hud 5,Huds Moar | A9c 90/100 | 080529 | 6000 | | 3352 | 2268 | 5620 | 100 | 394 | 100 | 0 | | | | | | | |
| 2500 | Nordex | 1933 | Hud 6,Huds Moar | A9c 90/100 | 080529 | 6000 | | 3429 | 2278 | 5707 | 100 | 387 | 100 | 0 | | | | | | | |
| 2500 | Nordex | 2042 | Jokkmokksliden 1,Malå | I23i 100/100 | 110918 | 6500 | | | 1260 | 1260 | 100 | 351 | 0 | | | | | | | | |
| 2500 | Nordex | 2043 | Jokkmokksliden 2,Malå | I23i 100/100 | 111018 | 6500 | | | 1225 | 1225 | 100 | 321 | 0 | | | | | | | | |
| 2 | | | | | | | | | | | | | | | | | | | | | |

| Ny * | Effekt (kW) | | Fabrikat | Nr Anläggning | Placering | D/H I drift | Ber MWh | 2014 MWh | 2015 MWh | 2016 MWh | 12mån MWh | 12mån % | Månad MWh | Tid % | Hindertid (tim) | | | | | | | | |
|------|-------------|------|-----------------------------|---------------|-----------|-------------|---------|----------|----------|----------|-----------|---------|-----------|-------|-----------------|-------|-----|-----|----|-----|-----|----|-----|
| | Hög | Låg | | | | | | | | | | | | | Benämning, Ort | Karta | (m) | AHT | MS | YNS | OVS | PU | OPS |
| 2500 | Nordex | 2064 | Blaiken etapp 1, 5,Blaiken | H23h 100/100 | 121201 | 8800 | | | | 1452 | 1452 | 100 | 325 | 0 | | | | | | | | | |
| 2500 | Nordex | 2065 | Blaiken etapp 1, 6,Blaiken | H23h 100/100 | 121201 | 8800 | | | | 1581 | 1581 | 100 | 368 | 0 | | | | | | | | | |
| 2500 | Nordex | 2066 | Blaiken etapp 1, 7,Blaiken | H23h 100/100 | 121201 | 8800 | | | | 1751 | 1751 | 100 | 418 | 0 | | | | | | | | | |
| 2500 | Nordex | 2067 | Blaiken etapp 1, 8,Blaiken | H23h 100/100 | 121201 | 8800 | | | | 646 | 646 | 100 | 67 | 0 | | | | | | | | | |
| 2500 | Nordex | 2068 | Blaiken etapp 1, 9,Blaiken | H23h 100/100 | 121201 | 8800 | | | | 1049 | 1049 | 100 | 280 | 0 | | | | | | | | | |
| 2500 | Nordex | 2069 | Blaiken etapp 1, 10,Blaiken | H23h 100/100 | 121201 | 8800 | | | | 1446 | 1446 | 100 | 304 | 0 | | | | | | | | | |
| 2500 | Nordex | 2070 | Blaiken etapp 1, 11,Blaiken | H23h 100/100 | 121201 | 8800 | | | | 1477 | 1477 | 100 | 334 | 0 | | | | | | | | | |
| 2500 | Nordex | 2071 | Blaiken etapp 1, 12,Blaiken | H23h 100/100 | 121201 | 8800 | | | | 1511 | 1511 | 100 | 363 | 0 | | | | | | | | | |
| 2500 | Nordex | 2072 | Blaiken etapp 1, 13,Blaiken | H23h 100/100 | 121201 | 8800 | | | | 1451 | 1451 | 100 | 344 | 0 | | | | | | | | | |
| 2500 | Nordex | 2073 | Blaiken etapp 1, 14,Blaiken | H23h 100/100 | 121201 | 8800 | | | | 570 | 570 | 92 | 276 | 0 | | | | | | | | | |
| 2500 | Nordex | 2074 | Blaiken etapp 1, 15,Blaiken | H23h 100/100 | 121201 | 8800 | | | | 1356 | 1356 | 100 | 297 | 0 | | | | | | | | | |
| 2500 | Nordex | 2075 | Blaiken etapp 1, 16,Blaiken | H23h 100/100 | 121201 | 8800 | | | | 1364 | 1364 | 100 | 313 | 0 | | | | | | | | | |
| 2500 | Nordex | 2076 | Blaiken etapp 1, 17,Blaiken | H23h 100/100 | 121201 | 8800 | | | | 1373 | 1373 | 100 | 317 | 0 | | | | | | | | | |
| 2500 | Nordex | 2077 | Blaiken etapp 1, 18,Blaiken | H23h 100/100 | 121201 | 8800 | | | | 1301 | 1301 | 100 | 285 | 0 | | | | | | | | | |
| 2500 | Nordex | 2078 | Blaiken etapp 1, 19,Blaiken | H23h 100/100 | 121201 | 8800 | | | | 1442 | 1442 | 100 | 319 | 0 | | | | | | | | | |
| 2500 | Nordex | 2079 | Blaiken etapp 1, 20,Blaiken | H23g 100/100 | 121201 | 8800 | | | | 1514 | 1514 | 100 | 348 | 0 | | | | | | | | | |
| 2500 | Nordex | 2080 | Blaiken etapp 1, 21,Blaiken | H23g 100/100 | 121201 | 8800 | | | | 1238 | 1238 | 100 | 234 | 0 | | | | | | | | | |
| 2500 | Nordex | 2081 | Blaiken etapp 1, 22,Blaiken | H23g 100/100 | 121201 | 8800 | | | | 1323 | 1323 | 100 | 273 | 0 | | | | | | | | | |
| 2500 | Nordex | 2082 | Blaiken etapp 1, 23,Blaiken | H23g 100/100 | 121201 | 8800 | | | | 1498 | 1498 | 100 | 333 | 0 | | | | | | | | | |
| 2500 | Nordex | 2083 | Blaiken etapp 1, 24,Blaiken | H23g 100/100 | 121201 | 8800 | | | | 1556 | 1556 | 100 | 364 | 0 | | | | | | | | | |
| 2500 | Nordex | 2084 | Blaiken etapp 1, 25,Blaiken | H23g 100/100 | 121201 | 8800 | | | | 1443 | 1443 | 100 | 339 | 0 | | | | | | | | | |
| 2500 | Nordex | 2085 | Blaiken etapp 1, 26,Blaiken | H23g 100/100 | 121201 | 8800 | | | | 1211 | 1211 | 100 | 243 | 0 | | | | | | | | | |
| 2500 | Nordex | 2086 | Blaiken etapp 1, 27,Blaiken | H23h 100/100 | 121201 | 8800 | | | | 1298 | 1298 | 100 | 320 | 0 | | | | | | | | | |
| 2500 | Nordex | 2087 | Blaiken etapp 1, 28,Blaiken | H23g 100/100 | 121201 | 8800 | | | | 1386 | 1386 | 100 | 287 | 0 | | | | | | | | | |
| 2500 | Nordex | 2088 | Blaiken etapp 1, 29,Blaiken | H23g 100/100 | 121201 | 8800 | | | | 1492 | 1492 | 100 | 347 | 0 | | | | | | | | | |
| 2500 | Nordex | 2089 | Blaiken etapp 1, 30,Blaiken | H23g 100/100 | 121201 | 8800 | | | | 1364 | 1364 | 100 | 315 | 0 | | | | | | | | | |
| 2500 | Nordex | 2090 | Blaiken etapp 2, 1,Blaiken | H23g 100/100 | 140310 | 8800 | | | | 1240 | 1240 | 100 | 237 | 0 | | | | | | | | | |
| 2500 | Nordex | 2091 | Blaiken etapp 2, 2,Blaiken | H23g 100/100 | 140310 | 8800 | | | | 1413 | 1413 | 100 | 315 | 0 | | | | | | | | | |
| 2500 | Nordex | 2092 | Blaiken etapp 2, 3,Blaiken | H23g 100/100 | 140310 | 8800 | | | | 1154 | 1154 | 100 | 74 | 0 | | | | | | | | | |
| 2500 | Nordex | 2093 | Blaiken etapp 2, 4,Blaiken | H23g 100/100 | 140310 | 8800 | | | | 1356 | 1356 | 100 | 315 | 0 | | | | | | | | | |
| 2500 | Nordex | 2094 | Blaiken etapp 2, 5,Blaiken | H23g 100/100 | 140310 | 8800 | | | | 1348 | 1348 | 100 | 309 | 0 | | | | | | | | | |
| 2500 | Nordex | 2095 | Blaiken etapp 2, 6,Blaiken | H23g 100/100 | 140310 | 8800 | | | | 1268 | 1268 | 100 | 274 | 0 | | | | | | | | | |
| 2500 | Nordex | 2096 | Blaiken etapp 2, 7,Blaiken | H23g 100/100 | 140310 | 8800 | | | | 1322 | 1322 | 100 | 283 | 0 | | | | | | | | | |
| 2500 | Nordex | 2097 | Blaiken etapp 2, 8,Blaiken | H23g 100/100 | 140310 | 8800 | | | | 1143 | 1143 | 100 | 320 | 0 | | | | | | | | | |
| 2500 | Nordex | 2098 | Blaiken etapp 2, 9,Blaiken | H23g 100/100 | 140310 | 8800 | | | | 1413 | 1413 | 100 | 329 | 0 | | | | | | | | | |
| 2500 | Nordex | 2099 | Blaiken etapp 2, 10,Blaiken | H23g 100/100 | 140310 | 8800 | | | | 1298 | 1298 | 100 | 265 | 0 | | | | | | | | | |
| 2500 | Nordex | 2100 | Blaiken etapp 2, 11,Blaiken | H23g 100/100 | 140310 | 8800 | | | | 1287 | 1287 | 100 | 294 | 0 | | | | | | | | | |
| 2500 | Nordex | 2101 | Blaiken etapp 2, 12,Blaiken | H23g 100/100 | 140310 | 8800 | | | | 1365 | 1365 | 100 | 316 | 0 | | | | | | | | | |
| 2500 | Nordex | 2102 | Blaiken etapp 2, 13,Blaiken | H23g 100/100 | 140310 | 8800 | | | | 1243 | 1243 | 100 | 292 | 0 | | | | | | | | | |
| 2500 | Nordex | 2103 | Blaiken etapp 2, 14,Blaiken | H23g 100/100 | 140310 | 8800 | | | | 1333 | 1333 | 100 | 294 | 0 | | | | | | | | | |
| 2500 | Nordex | 2104 | Blaiken etapp 2, 15,Blaiken | H23g 100/100 | 140310 | 8800 | | | | 1270 | 1270 | 100 | 326 | 0 | | | | | | | | | |
| 2500 | Nordex | 2105 | Blaiken etapp 2, 16,Blaiken | H23g 100/100 | 140310 | 8800 | | | | 1327 | 1327 | 100 | 308 | 0 | | | | | | | | | |
| 2500 | Nordex | 2106 | Blaiken etapp 2, 17,Blaiken | H23g 100/100 | 140310 | 8800 | | | | 1330 | 1330 | 100 | 283 | 0 | | | | | | | | | |
| 2500 | Nordex | 2107 | Blaiken etapp 2, 18,Blaiken | H23g 100/100 | 140310 | 8800 | | | | 1165 | 1165 | 100 | 287 | 0 | | | | | | | | | |
| 2500 | Nordex | 2108 | Blaiken etapp 2, 19,Blaiken | H23g 100/100 | 140310 | 8800 | | | | 952 | 952 | 100 | 289 | 0 | | | | | | | | | |
| 2500 | Nordex | 2109 | Blaiken etapp 2, 20,Blaiken | H23g 100/100 | 140310 | 8800 | | | | 1031 | 1031 | 100 | 292 | 0 | | | | | | | | | |
| 2500 | Nordex | 2110 | Blaiken etapp 2, 21,Blaiken | H23g 100/100 | 140310 | 8800 | | | | 1224 | 1224 | 100 | 265 | 0 | | | | | | | | | |
| 2500 | Nordex | 2111 | Blaiken etapp 2, 22,Blaiken | H23g 100/100 | 140310 | 8800 | | | | 1244 | 1244 | 100 | 297 | 0 | | | | | | | | | |
| 2500 | Nordex | 2112 | Blaiken etapp 2, 23,Blaiken | H23g 100/100 | 140310 | 8800 | | | | 1347 | 1347 | 100 | 298 | 0 | | | | | | | | | |
| 2500 | Nordex | 2113 | Blaiken etapp 2, 24,Blaiken | H23g 100/100 | 140310 | 8800 | | | | 1190 | 1190 | 100 | 282 | 0 | | | | | | | | | |
| 2500 | Nordex | 2114 | Blaiken etapp 2, 25,Blaiken | H23g 100/100 | 140310 | 8800 | | | | 1312 | 1312 | 100 | 281 | 0 | | | | | | | | | |
| 2500 | Nordex | 2115 | Blaiken etapp 2, 26,Blaiken | H23g 100/100 | 140310 | 8800 | | | | 1259 | 1259 | 100 | 294 | 0 | | | | | | | | | |
| 2500 | Nordex | 2116 | Blaiken etapp 2, 27,Blaiken | H23g 100/100 | 140310 | 8800 | | | | 1317 | 1317 | 100 | 286 | 0 | | | | | | | | | |
| 2500 | Nordex | 2117 | Blaiken etapp 2, 28,Blaiken | H23g 100/100 | 140310 | 8800 | | | | 1254 | 1254 | 100 | 283 | 0 | | | | | | | | | |
| 2500 | Nordex | 2118 | Blaiken etapp 2, 29,Blaiken | H23g 100/100 | 140310 | 8800 | | | | 1211 | 1211 | 100 | 265 | 0 | | | | | | | | | |
| 2500 | Nordex | 2119 | Blaiken etapp 2, 30,Blaiken | H23g 100/100 | 140310 | 8800 | | | | 1198 | 1198 | 100 | 283 | 0 | | | | | | | | | |
| 2500 | Dang Fang | 2120 | Blaiken etapp 3, 1,Blaiken | H23g 110/90 | 160101 | 8800 | | | | 1273 | 1273 | 100 | 253 | 0 | | | | | | | | | |
| 2500 | Dang Fang | 2121 | Blaiken etapp 3, 2,Blaiken | H23g 110/90 | 160101 | 8800 | | | | 1284 | 1284 | 100 | 275 | 0 | | | | | | | | | |
| 2500 | Dang Fang | 2122 | Blaiken etapp 3, 3,Blaiken | H23g 110/90 | 160101 | 8800 | | | | 1215 | 1215 | 100 | 297 | 0 | | | | | | | | | |
| 2500 | Dang Fang | 2123 | Blaiken etapp 3, 4,Blaiken | H23g 110/90 | 160101 | 8800 | | | | 1054 | 1054 | 100 | 273 | 0 | | | | | | | | | |
| 2500 | Dang Fang | 2124 | Blaiken etapp 3, 5,Blaiken | H23g 110/90 | 160101 | 8800 | | | | 1193 | 1193 | 100 | 300 | 0 | | | | | | | | | |
| 2500 | Dang Fang | 2125 | Blaiken etapp 3, 6,Blaiken | H23g 110/90 | 160101 | 8800 | | | | 1176 | 1176 | 100 | 288 | 0 | | | | | | | | | |
| 2500 | Dang Fang | 2126 | Blaiken etapp 3, 7,Blaiken | H23g 110/90 | 160101 | 8800 | | | | 762 | 762 | 100 | 261 | 0 | | | | | | | | | |
| 2500 | Dang Fang | 2127 | Blaiken etapp 3, 8,Blaiken | H23g 110/90 | 160101 | 8800 | | | | 1246 | 1246 | 100 | 274 | 0 | | | | | | | | | |
| 2500 | Dang Fang | 2128 | Blaiken etapp 3, 9,Blaiken | H23g 110/90 | 160101 | 8800 | | | | 1351 | 1351 | 100 | 286 | 0 | | | | | | | | | |
| 2500 | Dang Fang | 2129 | Blaiken etapp 3, 10,Blaiken | H23g 110/90 | 160101 | 8800 | | | | 1227 | 1227 | 100 | 274 | 0 | | | | | | | | | |
| 2500 | Dang Fang | 2130 | Blaiken etapp 3, 11,Blaiken | H23g 110/90 | 160101 | 8800 | | | | 1177 | 1177 | 100 | 292 | 0 | | | | | | | | | |
| 2500 | Dang Fang | 2131 | Blaiken etapp 3, 12,Blaiken | H23g 110/90 | 160101 | 8800 | | | | 1095 | 1095 | 100 | 275 | 0 | | | | | | | | | |
| 2500 | Dang Fang | 2132 | Blaiken etapp 3, 13,Blaiken | H23g 110/90 | 160101 | 8800 | | | | 1127 | 1127 | 100 | 228 | 0 | | | | | | | | | |
| 2500 | Dang Fang | 2133 | Blaiken etapp 3, 14,Blaiken | H23g 110/90 | 160101 | 8800 | | | | 1280 | 1280 | 100 | 279 | 0 | | | | | | | | | |
| 2500 | Dang Fang | 2134 | Blaiken etapp 3, 15,Blaiken | H2 | | | | | | | | | | | | | | | | | | | |

| Ny * | Effekt (kW) | | Fabrikat | Nr Anläggning | Placering | D/H | I drift | Ber MWh | 2014 MWh | 2015 MWh | 2016 MWh | 12mån MWh | 12mån % | Månad MWh | Tid % | Hindertid (tim) | | | | | | | | |
|------|-------------|------|---------------------------|---------------|-----------|--------|---------|---------|----------|----------|----------|-----------|---------|-----------|-------|-----------------|-------|-----|-----|----|-----|-----|----|-----|
| | Hög | Låg | | | | | | | | | | | | | | Benämning, Ort | Karta | (m) | AHT | MS | YNS | OVS | PU | OPS |
| 2600 | Vestas | 2171 | Sjjsjka 7,Gällivare | J29b | 100/80 | 121001 | 6700 | | | | | 498 | 498 | 99,9 | 229 | 69 | 7 | | | | | | | |
| 2600 | Vestas | 2172 | Sjjsjka 8,Gällivare | J29b | 100/80 | 121001 | 6700 | | | | | 498 | 498 | 99,8 | 234 | 69 | 5 | | | | | | | |
| 2600 | Vestas | 2173 | Sjjsjka 9,Gällivare | J29b | 100/80 | 121001 | 6700 | | | | | 516 | 516 | 99,9 | 232 | 70 | 7 | | | | | | | |
| 2600 | Vestas | 2174 | Sjjsjka 10,Gällivare | J29b | 100/80 | 121001 | 6700 | | | | | 533 | 533 | 99,8 | 239 | 68 | 17 | | | | | | | |
| 2600 | Vestas | 2175 | Sjjsjka 11,Gällivare | J29b | 100/80 | 121001 | 6700 | | | | | 468 | 468 | 98,6 | 220 | 69 | 7 | | | | | | | |
| 2600 | Vestas | 2176 | Sjjsjka 12,Gällivare | J29b | 100/80 | 121001 | 6700 | | | | | 487 | 487 | 99,9 | 206 | 69 | 7 | | | | | | | |
| 2600 | Vestas | 2177 | Sjjsjka 13,Gällivare | J29c | 100/80 | 121001 | 6700 | | | | | 497 | 497 | 99,9 | 223 | 69 | 8 | | | | | | | |
| 2600 | Vestas | 2178 | Sjjsjka 14,Gällivare | J29c | 100/80 | 121001 | 6700 | | | | | 505 | 505 | 99,8 | 235 | 70 | 10 | | | | | | | |
| 2600 | Vestas | 2179 | Sjjsjka 15,Gällivare | J29c | 100/80 | 121001 | 6700 | | | | | 564 | 564 | 99,7 | 265 | 72 | 21 | | | | | | | |
| 2600 | Vestas | 2180 | Sjjsjka 16,Gällivare | J29c | 100/80 | 121001 | 6700 | | | | | 560 | 560 | 99,8 | 274 | 74 | 12 | | | | | | | |
| 2600 | Vestas | 2181 | Sjjsjka 17,Gällivare | J29c | 100/80 | 121001 | 6700 | | | | | 497 | 497 | 99,9 | 221 | 71 | 2 | | | | | | | |
| 2600 | Vestas | 2182 | Sjjsjka 18,Gällivare | J29c | 100/80 | 121001 | 6700 | | | | | 535 | 535 | 99,9 | 252 | 73 | 1 | | | | | | | |
| 2600 | Vestas | 2183 | Sjjsjka 19,Gällivare | J29c | 100/80 | 121001 | 6700 | | | | | 533 | 533 | 99,9 | 238 | 73 | 2 | | | | | | | |
| 2600 | Vestas | 2184 | Sjjsjka 20,Gällivare | J29c | 100/80 | 121001 | 6700 | | | | | 581 | 581 | 99,9 | 279 | 74 | 1 | | | | | | | |
| 2600 | Vestas | 2185 | Sjjsjka 21,Gällivare | J29c | 100/80 | 121001 | 6700 | | | | | 681 | 681 | 99,7 | 306 | 75 | 22 | | | | | | | |
| 2600 | Vestas | 2186 | Sjjsjka 22,Gällivare | J29c | 100/80 | 121001 | 6700 | | | | | 601 | 601 | 99,3 | 268 | 72 | 56 | | | | | | | |
| 2600 | Vestas | 2187 | Sjjsjka 23,Gällivare | J29c | 100/80 | 121012 | 6700 | | | | | 691 | 691 | 99,8 | 325 | 76 | 16 | | | | | | | |
| 2600 | Vestas | 2188 | Sjjsjka 24,Gällivare | J29c | 100/80 | 121001 | 6700 | | | | | 829 | 829 | 99,6 | 378 | 77 | 25 | | | | | | | |
| 2600 | Vestas | 2189 | Sjjsjka 25,Gällivare | J29c | 100/80 | 121001 | 6700 | | | | | 617 | 617 | 99,8 | 273 | 76 | 10 | | | | | | | |
| 2600 | Vestas | 2190 | Sjjsjka 26,Gällivare | J29c | 100/80 | 121001 | 6700 | | | | | 564 | 564 | 99,8 | 241 | 74 | 1 | | | | | | | |
| 2600 | Vestas | 2191 | Sjjsjka 27,Gällivare | J29c | 100/80 | 121003 | 6700 | | | | | 631 | 631 | 99,9 | 275 | 75 | 1 | | | | | | | |
| 2600 | Vestas | 2192 | Sjjsjka 28,Gällivare | J29c | 100/80 | 121027 | 6700 | | | | | 783 | 783 | 99,9 | 359 | 78 | 0 | | | | | | | |
| 2600 | Vestas | 2193 | Sjjsjka 29,Gällivare | J29c | 100/80 | 121106 | 6700 | | | | | 659 | 659 | 99,5 | 311 | 77 | 1 | | | | | | | |
| 2600 | Vestas | 2194 | Sjjsjka 30,Gällivare | J29c | 100/80 | 121103 | 6700 | | | | | 545 | 545 | 99,4 | 235 | 73 | 21 | | | | | | | |
| 3000 | Vestas | 763 | Olsvenne 2,Näs | I5f | 90/80 | 021201 | 8000 | 7963 | 9596 | 2831 | 8166 | 96,1 | 325 | 74 | 0 | | | | | | | | | |
| 3000 | Vestas | 867 | Holmsund 2,Holmsund | K20e | 90/80 | 070503 | 6000 | 6820 | 7931 | 2477 | 6339 | 99,1 | | | | | | | | | | | | |
| 3000 | WinWind | 1335 | Uljabuouda VKV 1,Arjeplog | H25e | 90/80 | 091010 | 8000 | | 4209 | 2682 | 6415 | 100 | 291 | | 0 | | | | | | | | | |
| 3000 | WinWind | 1336 | Uljabuouda VKV 2,Arjeplog | H25e | 90/80 | 091010 | 8000 | | 4076 | 2225 | 5775 | 100 | 282 | | 0 | | | | | | | | | |
| 3000 | WinWind | 1337 | Uljabuouda VKV 3,Arjeplog | H25e | 90/80 | 091010 | 8000 | | 3899 | 2659 | 6002 | 100 | 333 | | 0 | | | | | | | | | |
| 3000 | WinWind | 1338 | Uljabuouda VKV 4,Arjeplog | H25e | 90/80 | 091010 | 8000 | | 3598 | 1771 | 5028 | 100 | 290 | | 0 | | | | | | | | | |
| 3000 | WinWind | 1339 | Uljabuouda VKV 5,Arjeplog | H25b | 90/80 | 091010 | 8000 | | 3729 | 1516 | 4683 | 100 | -15 | | 0 | | | | | | | | | |
| 3000 | WinWind | 1340 | Uljabuouda VKV 6,Arjeplog | H25e | 90/80 | 091010 | 8000 | | 3887 | 2408 | 6307 | 100 | 283 | | 0 | | | | | | | | | |
| 3000 | WinWind | 1341 | Uljabuouda VKV 7,Arjeplog | H25e | 90/80 | 091010 | 8000 | | 4698 | 2770 | 7040 | 100 | 272 | | 0 | | | | | | | | | |
| 3000 | WinWind | 1342 | Uljabuouda VKV 8,Arjeplog | H25e | 90/80 | 091010 | 8000 | | 4474 | 2280 | 6289 | 100 | 298 | | 0 | | | | | | | | | |
| 3000 | WinWind | 1343 | Uljabuouda VKV 9,Arjeplog | H25e | 90/80 | 091010 | 8000 | | 3766 | 1460 | 4927 | 100 | 214 | | 0 | | | | | | | | | |
| 3000 | WinWind | 1344 | Uljabuouda VKV 10,Arjeplo | H25f | 90/80 | 091010 | 8000 | | 3597 | 2579 | 5695 | 100 | 297 | | 0 | | | | | | | | | |
| 3000 | Vestas | 1492 | Näsudden Väst 01,Näs | I5f | 90/90 | 111001 | | 8214 | 9802 | 3163 | 8473 | 95,1 | 211 | 56 | 139 | | | | | | | | | |
| 3000 | Vestas | 1493 | Näsudden Väst 02,Näs | I5f | 90/90 | 111001 | | 8275 | 9977 | 3246 | 8694 | 98 | 285 | 73 | 5 | | | | | | | | | |
| 3000 | Vestas | 1494 | Näsudden Väst 03,Näs | I5f | 90/90 | 111001 | | 7963 | 9714 | 3227 | 8603 | 97,6 | 275 | 73 | 0 | | | | | | | | | |
| 3000 | Vestas | 1495 | Näsudden Väst 04,Näs | I5f | 90/90 | 111001 | | 8097 | 9907 | 3199 | 8657 | 97,9 | 271 | 73 | 0 | | | | | | | | | |
| 3000 | Vestas | 1496 | Näsudden Väst 05,Näs | I5f | 90/90 | 111001 | | 8178 | 9888 | 3233 | 8702 | 98,1 | 230 | 67 | 46 | | | | | | | | | |
| 3000 | Vestas | 1497 | Näsudden Väst 06,Näs | I5f | 90/90 | 111001 | | 8325 | 9887 | 3295 | 8699 | 97,5 | 271 | 72 | 1 | | | | | | | | | |
| 3000 | Vestas | 1498 | Näsudden Väst 07,Näs | I5f | 90/90 | 111001 | | 7953 | 9055 | 2996 | 8039 | 98,2 | 300 | 71 | 3 | | | | | | | | | |
| 3000 | Vestas | 1499 | Näsudden Väst 08,Näs | I5f | 90/90 | 111001 | | 7893 | 8945 | 2976 | 7970 | 98,5 | 279 | 71 | 0 | | | | | | | | | |
| 3000 | Vestas | 1500 | Näsudden Väst 09,Näs | I5f | 90/90 | 111001 | | 7567 | 8594 | 2950 | 7774 | 97,9 | 269 | 70 | 0 | | | | | | | | | |
| 3000 | Vestas | 1501 | Näsudden Väst 10,Näs | I5f | 90/90 | 111001 | | 7694 | 8822 | 2879 | 7787 | 96,9 | 233 | 66 | 36 | | | | | | | | | |
| 3000 | Vestas | 1502 | Näsudden Väst 11,Näs | I5f | 90/90 | 111001 | | 7874 | 8878 | 2935 | 7849 | 96,1 | 260 | 69 | 14 | | | | | | | | | |
| 3000 | Vestas | 1503 | Näsudden Väst 12,Näs | I5f | 90/90 | 111001 | | 8116 | 9229 | 3064 | 8117 | 97,9 | 258 | 70 | 0 | | | | | | | | | |
| 3000 | Vestas | 1504 | Stugyl 1,Näs | I5f | 90/90 | 110901 | | 8631 | 9514 | 3214 | 8095 | 93,1 | 300 | 73 | 3 | | | | | | | | | |
| 3000 | Vestas | 1505 | Stugyl 2,Näs | I5f | 90/90 | 110901 | | 8494 | 10239 | 3216 | 8737 | 97,7 | 284 | 72 | 3 | | | | | | | | | |
| 3000 | Vestas | 1506 | Stugyl 3,Näs | I5f | 90/90 | 110901 | | 8517 | 10257 | 3285 | 8828 | 95,4 | 214 | 56 | 214 | | | | | | | | | |
| 3000 | Vestas | 1507 | Stugyl 4,Näs | I5f | 90/90 | 110901 | | 8939 | 10005 | 3516 | 9135 | 98,3 | 327 | 73 | 0 | | | | | | | | | |
| 3000 | Vestas | 1508 | Stugyl 5,Näs | I5f | 90/90 | 110901 | | 9187 | 10348 | 3573 | 9510 | 98,2 | 302 | 73 | 0 | | | | | | | | | |
| 3000 | Vestas | 1509 | Stugyl 6,Näs | I5f | 90/90 | 110901 | | 8350 | 9483 | 3214 | 8488 | 98,4 | 300 | 72 | 5 | | | | | | | | | |
| 3000 | Vestas | 1510 | Stugyl 7,Näs | I5f | 90/90 | 110901 | | 8360 | 9222 | 3170 | 8417 | 98,6 | 289 | 71 | 6 | | | | | | | | | |
| 3000 | Vestas | 1511 | Stugyl 8,Näs | I5f | 90/90 | 110901 | | 8642 | 9993 | 3238 | 8658 | 97,8 | 299 | 72 | 10 | | | | | | | | | |
| 3000 | Vestas | 1512 | Stugyl 9,Näs | I5f | 90/90 | 110901 | | 9153 | 10401 | 3434 | 9162 | 98,1 | 296 | 72 | 12 | | | | | | | | | |
| 3000 | Siemens | 1854 | Mullberget 1,Rätan | E17f 113/122 | 140401 | | 9494 | 4332 | 9052 | 3407 | 7981 | 93,1 | 593 | 92 | 0 | | | | | | | | | |
| 3000 | Siemens | 1855 | Mullberget 2,Rätan | E17f 113/122 | 140401 | | 9494 | 4585 | 10386 | 3382 | 9255 | 100 | 587 | 86 | 0 | | | | | | | | | |
| 3000 | Siemens | 1856 | Mullberget 3,Rätan | E17f 113/122 | 140501 | | 9494 | 4703 | 9916 | 4135 | 10680 | 100 | 740 | 91 | 0 | | | | | | | | | |
| 3000 | Siemens | 1857 | Mullberget 4,Rätan | E17f 113/122 | 140501 | | 9494 | 5073 | 10736 | 3929 | 10592 | 100 | 767 | 94 | 0 | | | | | | | | | |
| 3000 | Siemens | 1858 | Mullberget 5,Rätan | E17f 113/122 | 140501 | | 9494 | 4901 | 11750 | 4022 | 10634 | 100 | 710 | 94 | 0 | | | | | | | | | |
| 3000 | Siemens | 1859 | Mullberget 6,Rätan | E17f 113/122 | 140501 | | 9494 | 4469 | 11754 | 4009 | 10671 | 100 | 733 | 92 | 0 | | | | | | | | | |
| 3000 | Siemens | 1860 | Mullberget 7,Rätan | E17f 113/122 | 140501 | | 9494 | 3840 | 11058 | 3728 | 9891 | 100 | 669 | 94 | 0 | | | | | | | | | |
| 3000 | Siemens | 1861 | Mullberget 8,Rätan | E17f 113/122 | 140501 | | 9494 | 4483 | 11554 | 3914 | 10354 | 96,5 | 631 | 95 | 0 | | | | | | | | | |
| 3000 | Siemens | 1862 | Mullberget 9,Rätan | E17f 113/122 | 140501 | | 9494 | 4610 | 12074 | 3943 | 10754 | 100 | 698 | 95 | 0 | | | | | | | | | |
| 3000 | Siemens | 1863 | Mullberget 10,Rätan | E17f 113/122 | 140501 | | 9494 | 3613 | 10905 | 3805 | 10005 | 99,6 | 677 | 94 | 0 | | | | | | | | | |
| 3000 | Siemens | 1864 | Mullberget 11,Rätan | E17f 113/122 | 140501 | | 9494 | 3688 | 10714 | 3500 | 9457 | 99,6 | 611 | | | | | | | | | | | |

| Ny * | Effekt (kW) | | Fabrikat | Nr Anläggning | Placering | D/H I drift | Ber MWh | 2014 MWh | 2015 MWh | 2016 MWh | 12mån MWh | 12mån % | Månad MWh | Tid % | Hindertid (tim) | | | | | | | | |
|------|-------------|------|---------------------------|---------------|-----------|-------------|---------|----------|----------|----------|-----------|---------|-----------|-------|-----------------|-------|-----|-----|----|-----|-----|----|-----|
| | Hög | Låg | | | | | | | | | | | | | Benämning, Ort | Karta | (m) | AHT | MS | YNS | OVS | PU | OPS |
| 3000 | Siemens | 2033 | Hjuleberg B04,Sjönevad | C5d | 113/92 | 140301 | 8167 | 2872 | 2238 | 5110 | 100 | 293 | 0 | | | | | | | | | | |
| 3000 | Siemens | 2034 | Hjuleberg B05,Sjönevad | C5d | 113/92 | 140301 | 8167 | 2765 | 2189 | 4954 | 100 | 271 | 0 | | | | | | | | | | |
| 3000 | Siemens | 2035 | Hjuleberg B06,Sjönevad | C5d | 113/92 | 140301 | 8167 | 3885 | 3025 | 6911 | 100 | 393 | 0 | | | | | | | | | | |
| 3050 | Enercon | 1779 | Middagsberget Verk 1,Skål | E17g | 101/99 | 120922 | 8300 | 4954 | 9859 | 3400 | 8832 | 100 | 567 | 95 | 0 | | | | | | | | |
| 3050 | Enercon | 1780 | Middagsberget Verk 2,Skål | E17g | 101/99 | 120906 | 8300 | 6359 | 8526 | 2847 | 7270 | 100 | 440 | 93 | 0 | | | | | | | | |
| 3050 | Enercon | 1781 | Middagsberget Verk 3,Skål | E17g | 101/99 | 120914 | 8300 | 5918 | 7644 | 2490 | 6501 | 100 | 392 | 92 | 0 | | | | | | | | |
| 3075 | Vestas | 1795 | Villköl VKA A01,Orrefors | F5c | 112/119 | 121108 | 7970 | 7571 | 9809 | 3085 | 8559 | 98,9 | 405 | 85 | 20 | | | | | | | | |
| 3075 | Vestas | 1796 | Villköl VKA A02,Orrefors | F5c | 112/119 | 121108 | 7970 | 7782 | 10114 | 3139 | 8724 | 98,4 | 409 | 85 | 20 | | | | | | | | |
| 3075 | Vestas | 1797 | Villköl VKA A03,Orrefors | F5c | 112/119 | 121108 | 7970 | 7673 | 9717 | 3069 | 8572 | 98,8 | 370 | 84 | 13 | | | | | | | | |
| 3075 | Vestas | 1798 | Villköl VKA A04,Orrefors | F5c | 112/119 | 121108 | 7970 | 7507 | 10053 | 3143 | 8738 | 98,7 | 398 | 86 | 2 | | | | | | | | |
| 3075 | Vestas | 1799 | Villköl VKA A05,Orrefors | F5c | 112/119 | 121108 | 7970 | 7540 | 9948 | 3139 | 8642 | 98,7 | 403 | 84 | 21 | | | | | | | | |
| 3075 | Vestas | 1800 | Villköl VKA A06,Orrefors | F5c | 112/119 | 121108 | 7970 | 7938 | 10536 | 3347 | 9213 | 99,3 | 421 | 86 | 7 | | | | | | | | |
| 3075 | Vestas | 1801 | Villköl VKA A07,Orrefors | F5c | 112/119 | 121108 | 7970 | 7498 | 10258 | 3200 | 8941 | 98,8 | 426 | 86 | 5 | | | | | | | | |
| 3075 | Vestas | 1802 | Örken ORA A01,Fröslida | C5c | 112/94 | 121101 | 7205 | 8458 | 9547 | 3100 | 8559 | 98,9 | 432 | 88 | 24 | | | | | | | | |
| 3075 | Vestas | 1803 | Örken ORA A02,Fröslida | C5c | 112/94 | 121101 | 7205 | 9541 | 10299 | 3400 | 9255 | 98,6 | 477 | 90 | 4 | | | | | | | | |
| 3075 | Vestas | 1804 | Örken ORA A03,Fröslida | C5c | 112/94 | 121114 | 7205 | 8484 | 9019 | 3002 | 8205 | 98,7 | 408 | 89 | 6 | | | | | | | | |
| 3075 | Vestas | 1805 | Örken ORA B01,Oskarströ | C5c | 112/94 | 121117 | 7205 | 8709 | 9777 | 3224 | 8839 | 99,1 | 449 | 89 | 13 | | | | | | | | |
| 3075 | Vestas | 1806 | Örken ORA B02,Oskarströ | C5c | 112/94 | 121129 | 7205 | 8573 | 9313 | 3042 | 8363 | 99,2 | 419 | 90 | 4 | | | | | | | | |
| 3075 | Vestas | 1807 | Örken ORA B03,Oskarströ | C5c | 112/94 | 121031 | 7205 | 7416 | 8183 | 2727 | 7414 | 98,9 | 382 | 89 | 2 | | | | | | | | |
| 3075 | Vestas | 1888 | Kårehamn 1,Kårehamn | H5e | 112/80 | 130807 | 11000 | | 13785 | 5083 | 12663 | 98,9 | 770 | 87 | 10 | | | | | | | | |
| 3075 | Vestas | 1889 | Kårehamn 2,Kårehamn | H5e | 112/80 | 130807 | 11000 | | 13528 | 4915 | 12372 | 99 | 719 | 86 | 6 | | | | | | | | |
| 3075 | Vestas | 1890 | Kårehamn 3,Kårehamn | H5e | 112/80 | 130807 | 11000 | | 13378 | 4928 | 12285 | 98,5 | 728 | 86 | 7 | | | | | | | | |
| 3075 | Vestas | 1891 | Kårehamn 4,Kårehamn | H5e | 112/80 | 130807 | 11000 | 12119 | 13437 | 4919 | 12276 | 98,6 | 725 | 86 | 7 | | | | | | | | |
| 3075 | Vestas | 1892 | Kårehamn 5,Kårehamn | H5e | 112/80 | 130807 | 11000 | 12119 | 13524 | 4980 | 12405 | 98,8 | 747 | 86 | 9 | | | | | | | | |
| 3075 | Vestas | 1893 | Kårehamn 6,Kårehamn | H5e | 112/80 | 130807 | 11000 | 12119 | 13449 | 4882 | 12267 | 98,8 | 727 | 86 | 7 | | | | | | | | |
| 3075 | Vestas | 1894 | Kårehamn 13,Kårehamn | H5e | 112/80 | 130807 | 11000 | 12119 | 13534 | 4821 | 12289 | 99 | 731 | 86 | 8 | | | | | | | | |
| 3075 | Vestas | 1895 | Kårehamn 8,Kårehamn | H5e | 112/80 | 130807 | 11000 | 12119 | 13634 | 4911 | 12432 | 99,4 | 735 | 87 | 7 | | | | | | | | |
| 3075 | Vestas | 1896 | Kårehamn 9,Kårehamn | H5e | 112/80 | 130807 | 11000 | 12119 | 13543 | 4905 | 12372 | 99 | 746 | 87 | 9 | | | | | | | | |
| 3075 | Vestas | 1897 | Kårehamn 10,Kårehamn | H5e | 112/80 | 130807 | 11000 | 12119 | 13464 | 4907 | 12392 | 99,2 | 748 | 85 | 24 | | | | | | | | |
| 3075 | Vestas | 1898 | Kårehamn 11,Kårehamn | H5e | 112/80 | 130807 | 11000 | 12119 | 13620 | 4994 | 12518 | 99,3 | 777 | 88 | 8 | | | | | | | | |
| 3075 | Vestas | 1899 | Kårehamn 12,Kårehamn | H5e | 112/80 | 130807 | 11000 | 12119 | 13705 | 4998 | 12579 | 99 | 784 | 86 | 22 | | | | | | | | |
| 3075 | Vestas | 1900 | Kårehamn 13,Kårehamn | H5e | 112/80 | 130807 | 11000 | 12119 | 13533 | 5053 | 12489 | 98,5 | 796 | 87 | 20 | | | | | | | | |
| 3075 | Vestas | 1901 | Kårehamn 14,Kårehamn | H5e | 112/80 | 130807 | 11000 | 12119 | 13726 | 5108 | 12716 | 99,1 | 809 | 87 | 13 | | | | | | | | |
| 3075 | Vestas | 1902 | Kårehamn 15,Kårehamn | H5b | 112/80 | 130807 | 11000 | 12119 | 13574 | 5130 | 12697 | 97,8 | 814 | 85 | 39 | | | | | | | | |
| 3075 | Vestas | 1903 | Kårehamn 16,Kårehamn | H5b | 112/80 | 130807 | 11000 | 12119 | 14176 | 5316 | 13252 | 99,4 | 846 | 87 | 19 | | | | | | | | |
| 3075 | Vestas | 1962 | Skaveröd-Gurseröd 1,Tanu | A9f | 112/100 | 140901 | 8550 | | 4799 | 3148 | 7947 | 100 | 542 | 0 | | | | | | | | | |
| 3075 | Vestas | 1963 | Skaveröd-Gurseröd 2,Tanu | A9f | 112/100 | 140901 | 8550 | | 4425 | 2886 | 7311 | 100 | 545 | 0 | | | | | | | | | |
| 3075 | Vestas | 1964 | Skaveröd-Gurseröd 3,Tanu | A9f | 112/100 | 140901 | 8550 | | 4640 | 3105 | 7745 | 100 | 552 | 0 | | | | | | | | | |
| 3075 | Vestas | 1965 | Skaveröd-Gurseröd 4,Tanu | A9f | 112/100 | 140901 | 8550 | | 4475 | 3031 | 7506 | 100 | 497 | 0 | | | | | | | | | |
| 3075 | Vestas | 1966 | Skaveröd-Gurseröd 5,Tanu | A9f | 112/100 | 140901 | 8550 | | 4688 | 3058 | 7746 | 100 | 575 | 0 | | | | | | | | | |
| 3075 | Vestas | 1967 | Skaveröd-Gurseröd 6,Tanu | A9f | 112/100 | 140901 | 8550 | | 4774 | 3129 | 7903 | 100 | 572 | 0 | | | | | | | | | |
| 3075 | Vestas | 1968 | Skaveröd-Gurseröd 7,Tanu | A9f | 112/100 | 140901 | 8550 | | 4370 | 3041 | 7412 | 100 | 568 | 0 | | | | | | | | | |
| 3075 | Vestas | 1969 | Skaveröd-Gurseröd 8,Tanu | A9f | 112/100 | 140901 | 8550 | | 5034 | 3272 | 8306 | 100 | 593 | 0 | | | | | | | | | |
| 3075 | Vestas | 1970 | Skaveröd-Gurseröd 11,Tan | A9f | 112/100 | 140901 | 8550 | | 4534 | 3230 | 7765 | 100 | 597 | 0 | | | | | | | | | |
| 3075 | Vestas | 1971 | Skaveröd-Gurseröd 12,Tan | A9f | 112/100 | 140901 | 8550 | | 4628 | 3180 | 7808 | 100 | 575 | 0 | | | | | | | | | |
| 3075 | Vestas | 1972 | Skaveröd-Gurseröd 13,Tan | A9f | 112/100 | 140901 | 8550 | | 4373 | 2935 | 7307 | 100 | 551 | 0 | | | | | | | | | |
| 3075 | Vestas | 1973 | Årjäng NV verk 1,Mölnered | B10i | 112/100 | 141101 | 8700 | | 4769 | 3226 | 7995 | 100 | 562 | 0 | | | | | | | | | |
| 3075 | Vestas | 1974 | Årjäng NV verk 2,Mölnered | B10i | 112/100 | 141101 | 8700 | | 4570 | 3198 | 7768 | 100 | 551 | 0 | | | | | | | | | |
| 3075 | Vestas | 1975 | Årjäng NV verk 3,Mölnered | B10i | 112/100 | 141101 | 8700 | | 4758 | 3231 | 7989 | 100 | 574 | 0 | | | | | | | | | |
| 3075 | Vestas | 1976 | Årjäng NV verk 4,Mölnered | B10i | 112/100 | 141101 | 8700 | | 4491 | 3046 | 7538 | 100 | 507 | 0 | | | | | | | | | |
| 3075 | Vestas | 1977 | Årjäng NV verk 5,Mölnered | B10i | 112/100 | 141101 | 8700 | | 4820 | 3245 | 8065 | 100 | 575 | 0 | | | | | | | | | |
| 3075 | Vestas | 1978 | Årjäng NV verk 6,Mölnered | B10i | 112/100 | 141101 | 8700 | | 4930 | 3260 | 8189 | 100 | 541 | 0 | | | | | | | | | |
| 3075 | Vestas | 1979 | Årjäng NV verk 7,Mölnered | B10i | 112/100 | 141101 | 8700 | | 5039 | 3341 | 8380 | 100 | 591 | 0 | | | | | | | | | |
| 3075 | Vestas | 1980 | Årjäng NV verk 8,Mölnered | B10i | 112/100 | 141101 | 8700 | | 4646 | 3271 | 7918 | 100 | 562 | 0 | | | | | | | | | |
| 3075 | Vestas | 1981 | Årjäng NV verk 9,Mölnered | B10i | 112/100 | 141101 | 8700 | | 4797 | 3145 | 7941 | 100 | 563 | 0 | | | | | | | | | |
| 3075 | Vestas | 1982 | Årjäng SV verk 1,Årjäng | B10i | 112/100 | 141101 | 8900 | | 4644 | 3307 | 7950 | 100 | 532 | 0 | 0 | | | | | | | | |
| 3075 | Vestas | 1984 | Årjäng SV verk 3,Årjäng | B10i | 112/100 | 141101 | 8900 | | 4823 | 3218 | 8041 | 100 | 544 | 0 | | | | | | | | | |
| 3075 | Vestas | 1985 | Årjäng SV verk 4,Årjäng | B10i | 112/100 | 141101 | 8900 | | 4965 | 3355 | 8320 | 100 | 564 | 0 | | | | | | | | | |
| 3075 | Vestas | 1987 | Årjäng SV verk 6,Årjäng | B10i | 112/100 | 141101 | 8900 | | 4986 | 3362 | 8348 | 100 | 574 | 0 | | | | | | | | | |
| 3075 | Vestas | 1988 | Årjäng SV verk 7,Årjäng | B10i | 112/100 | 141101 | 8900 | | 4811 | 3065 | 7877 | 100 | 508 | 0 | | | | | | | | | |
| 3075 | Vestas | 1990 | Årjäng SV verk 9,Årjäng | B10i | 112/100 | 141101 | 8900 | | 4822 | 3144 | 7965 | 100 | 514 | 0 | | | | | | | | | |
| 3075 | Vestas | 1991 | Årjäng SV verk 10,Årjäng | B10i | 112/100 | 141101 | 8900 | | 4833 | 3149 | 7981 | 100 | 515 | 0 | | | | | | | | | |
| 3075 | Vestas | 1992 | Årjäng SV verk 11,Årjäng | B10i | 112/100 | 141101 | 8900 | | 4643 | 3132 | 7775 | 100 | 523 | 0 | | | | | | | | | |
| 3075 | Vestas | 1993 | Årjäng SV verk 12,Årjäng | B10i | 112/100 | 141101 | 8900 | | 4639 | 3156 | 7795 | 100 | 525 | 0 | | | | | | | | | |
| 3075 | Vestas | 1994 | Årjäng SV verk 13,Årjäng | B10i | 112/100 | 141101 | 8900 | | 4643 | 3186 | 7828 | 100 | 551 | 0 | | | | | | | | | |
| 3200 | Repower | 1205 | Granberget 7,Sikeå | L21d | 114/93 | 140401 | 8600 | | 5833 | 3019 | 7512 | 100 | 372 | 0 | | | | | | | | | |
| 3200 | Repower | 1206 | Granberget 8,Sikeå | L21d | 114/93 | 140401 | 8600 | | 4755 | 2550 | 6222 | 100 | 293 | 0 | | | | | | | | | |
| 3200 | Repower | 1207 | Granberget 9,Sikeå | L21d | 114/93 | 140401 | 8600 | | 4858 | 2497 | | | | | | | | | | | | | |

Karta över verkens placering

